PALLADIUM

1953

THE PALLADIUM

1953

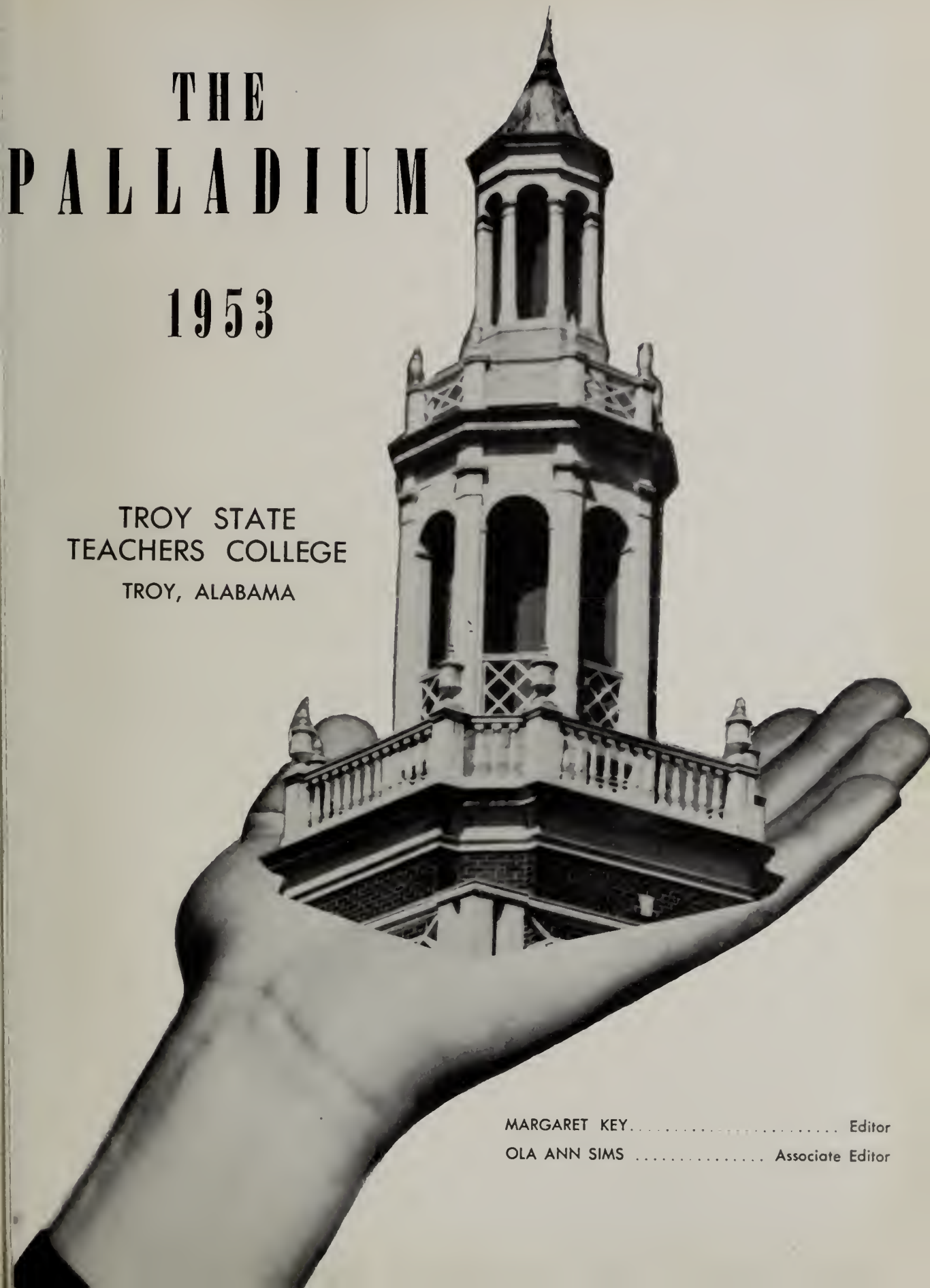

TROY STATE
TEACHERS COLLEGE

TROY, ALABAMA

MARGARET KEY ..... Editor

OLA ANN SIMS ..... Associate Editor

HANDS

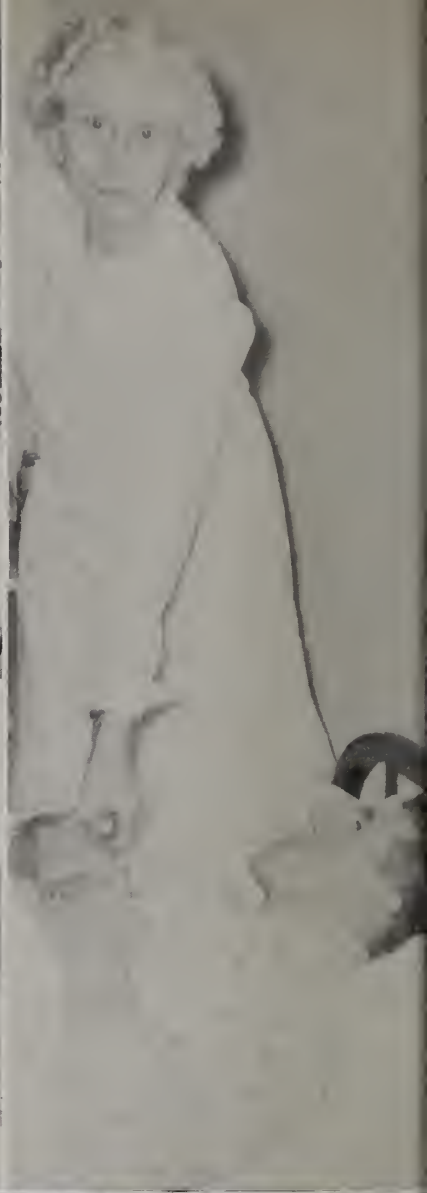

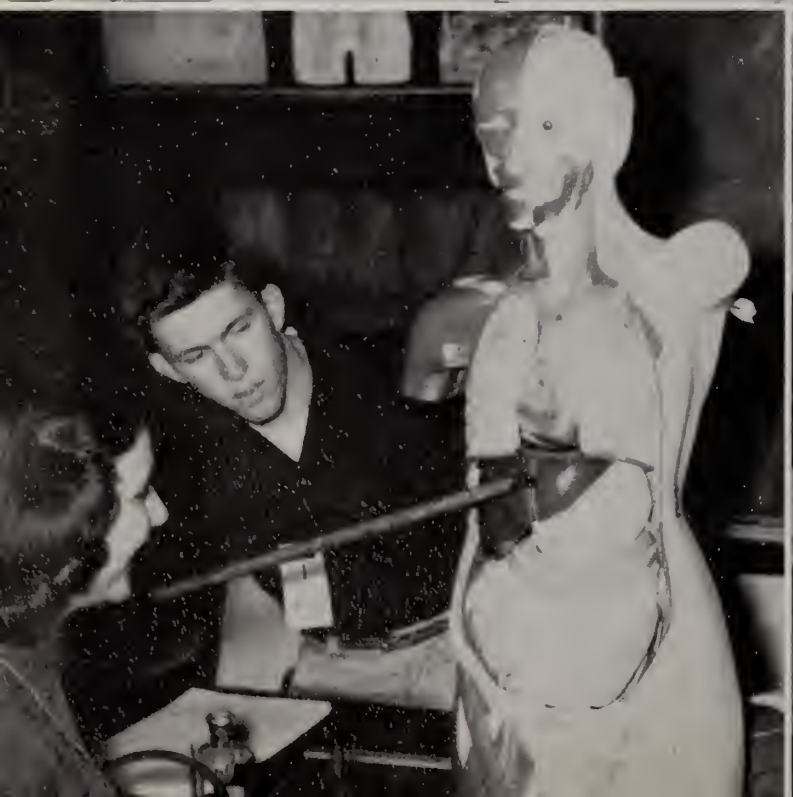

AT WORK

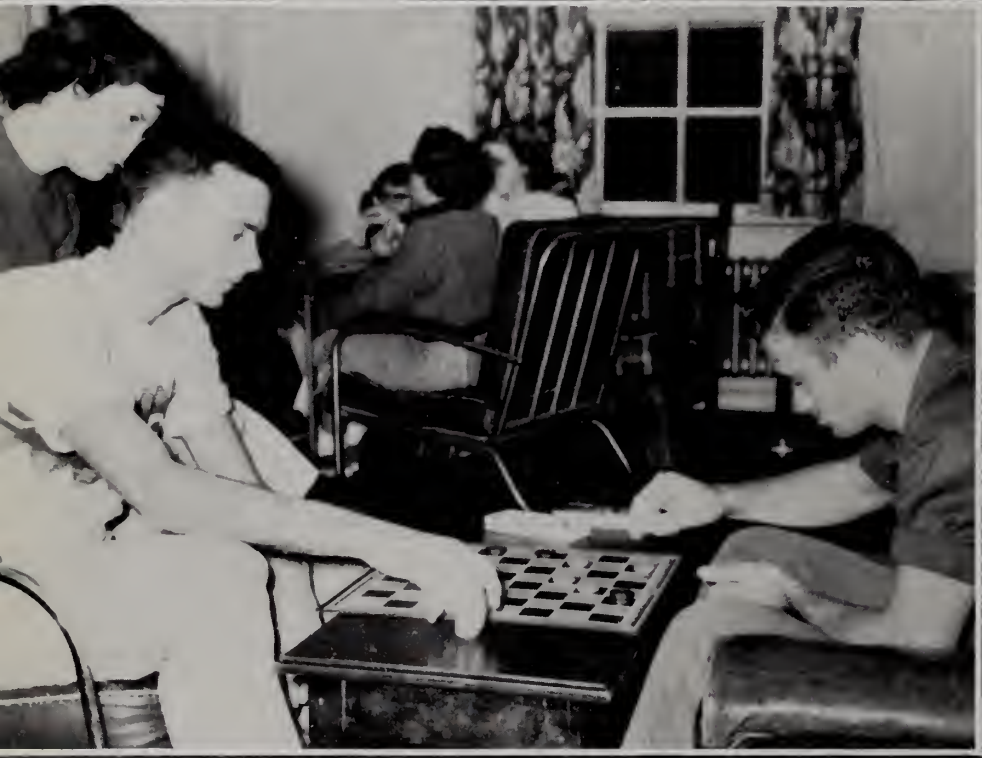

AT PLAY

RITZ

AT HOME

GUIDING HANDS

To those whose hands
Have guided us thus far,
Those of our teachers
Who have helped us face
Life and its problems,
We humbly dedicate
This issue of
The Palladium.

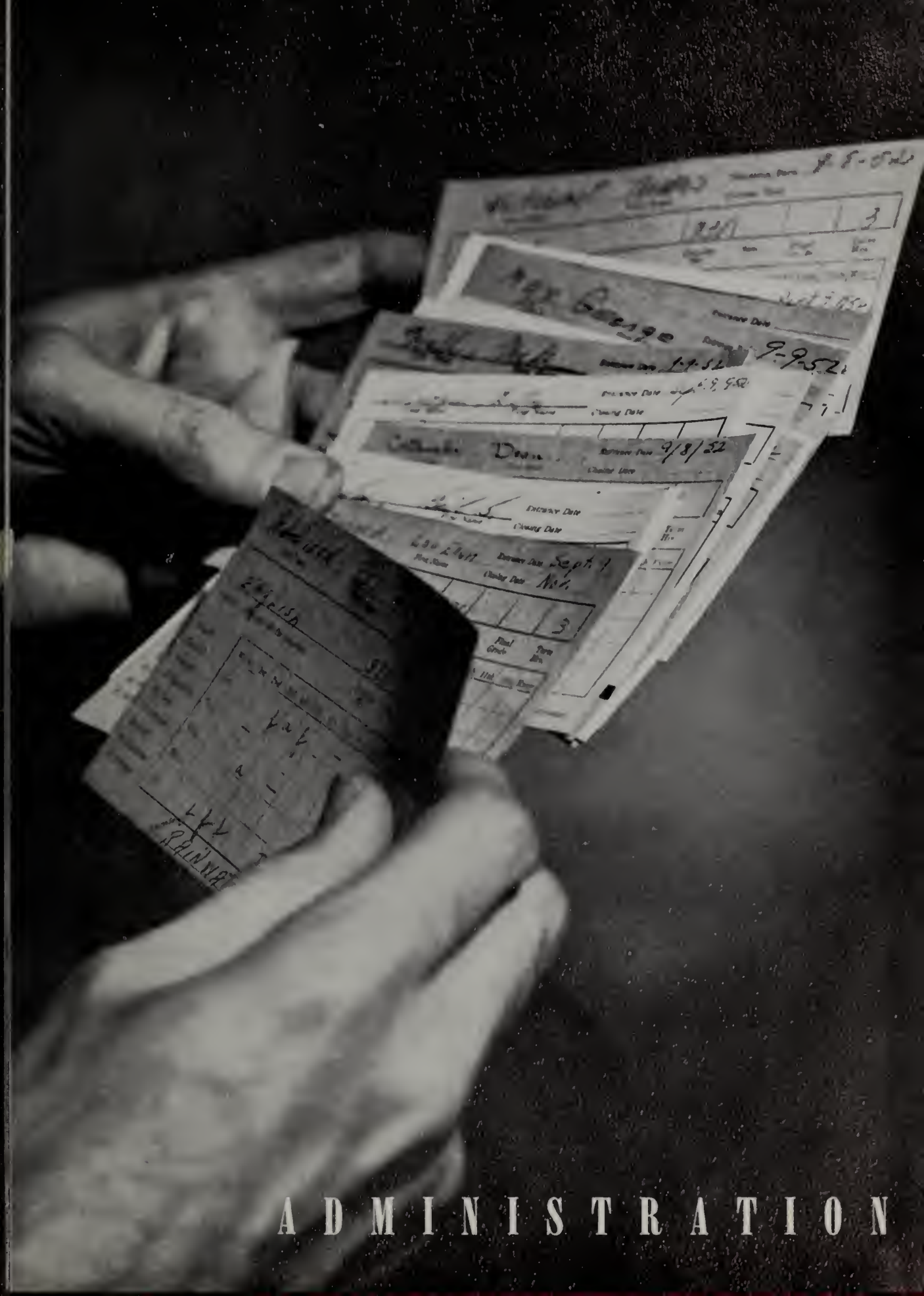

ADMINISTRATION

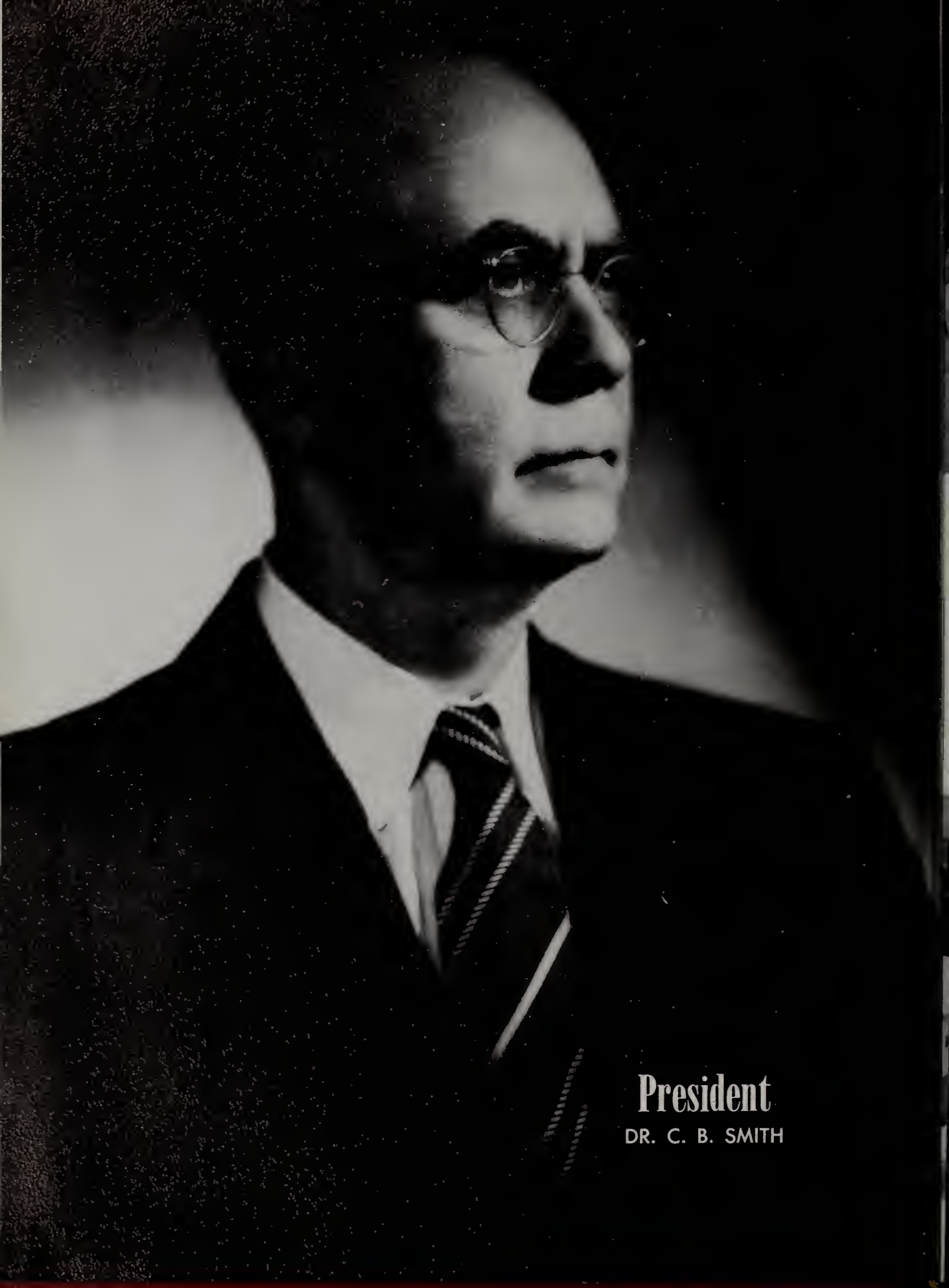

President

DR. C. B. SMITH

DR. ERVIN
Dean of Instruction

LUCILLE GARRETT
Dean of Students

BESS McCANN
Registrar

DR. G. R. BOYD
Dean

AUXFORD SARTAIN
Assistant Dean

BLUE BARBER
Public Relations

R. E. THAGARD
Business Manager

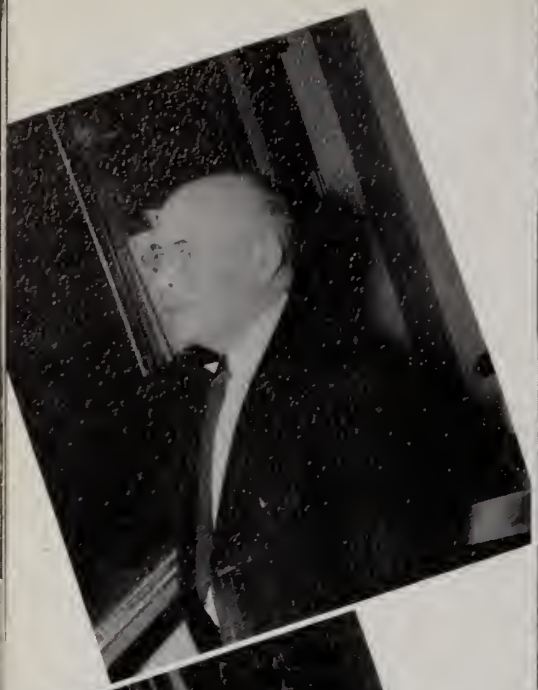

LUCILLE BOYD
B.S. English

JOHN W. BLACKWELL
B.A. B. Litt., M.A.
English and Foreign Languages

VIRGIL L. COLLINS
B.S., M.A.
Mathematics

LONIE C. ELLIS
B.S., M.A.
Fifth Grade

VIOLET G. ERVIN
B.S., M.A.
Piano (Private)

MEREDITH BULLOCK
A.B., M.A.
Third Grade

MERLIN G. COX
B.A., M.A.
History

CURREN A. FARMER
B.A., M.A.
Science

THELMA GOODWIN
B.A., M.A.
English

LAURESON FORRESTER
B.S., M.A.
Bio-Social

FRANK M. GRACEY
M.A., Ph.D.
Head of Art Department

HARRIS HARVILL
B.S., M.A., Ph.D.
Education

HELEN HOWARD
B.S., M.A.
Business Education

JEANETTE HOWARD
B.S., M.A.
Art

STEPHEN B. HOMICK
B.S., M.A.
Business Education

CLAUDE M. IVIE
B.A., M.Ed.
Director of
Laboratory School

EMMETT KILPATRICK
B.A., M.A.
Doctor Es-lettres
Head of
English Department

R. C. KENNEDY
English

MARY M. LOCKRIDGE
B.S., B.A., M.A.
English

FOY INGRAM
B.S., M.A.
Second Grade

ROSCOE D. KELLEY
B.S., M.S.
Mathematics

MARY VIC MAUK
B.S., M.A.
Music

MARION McDOUGLE
A.B.
Science

THELMA C. MERSHON
B.A., B.S., L.SS.
Librarian

MAX A. PROFFITT
B.S., M.A., Ph.D.
Science

ANNETTE S. PARKS
B.S.
Assistant Librarian

FRANK RAINWATER
B.A., M.A., Ph.D.
English

OLIVIA K. RAINER
B.A.
Music

MARY E. RICH
R.N.
College Nurse

MARTHA K. ROSE
Secretary

REX STAMBAUGH
B.S., M.A.
Art

GILBERT A. STEPHENSON
Mus. B., Mus. M.
Head of
Music Department

MARGARET L. STEPHENSON
Mus. B.
Voice (Private)

MARTHA SEALE
B.S., M.A.
Dietitian

OPHELIA SMITH
B.S., M.A.
First Grade

Pearl N. Smith
B.S.
Fourth Grade

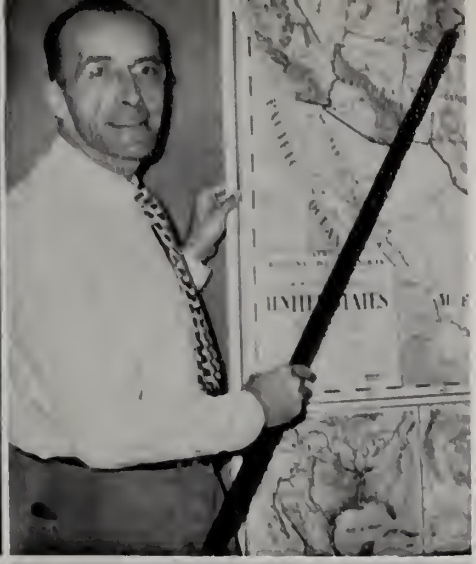

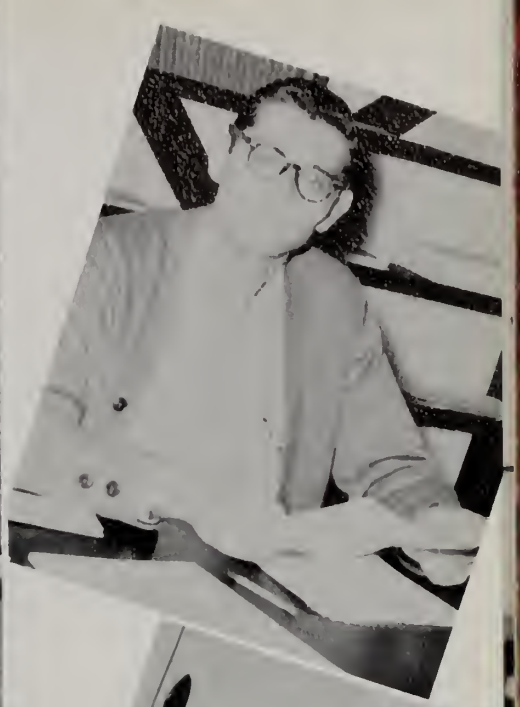

SARAH J. STOUT
B.A., M.A.
English

LENICE STEPHAN
B.A., M.A.
Social Studies

LEON LeMAR STEPHAN
B.S., Ph.M.
Geogrophy

LEONARD TRAPP
B.S., M.A.
History

NORMAN H. WEEMS
B.S., M.A.
Bio-Sociol

TEX K. WHALEY
B.S., M.A.
Sixth Grode

WILLIAM T. WILKS
B.S., M.S., Ed.D.
Heod of
Science Deportment

GRADY McWHINEY
B.A., M.A.
History

THE EXECUTIVE BODY

Clerk	Vice President	Secretary	President	Treasurer
JOE T. DYESS	JOHN BRACKIN	JANE McCURDY	BILL MADDOX	CLYDE SMITH

The Student Government Association is made up of the entire student body. To carry out the duties of the S. G. A., there are three governing bodies, executive, legislative, and judicial. These bodies not only execute the duties stated in the S. G. A. constitution, but they act as the voice of the students to the administration. Miss Lucille Garrett, Dean of Students, acts as the connecting link between the S. G. A. and the Administration.

S. G. A.

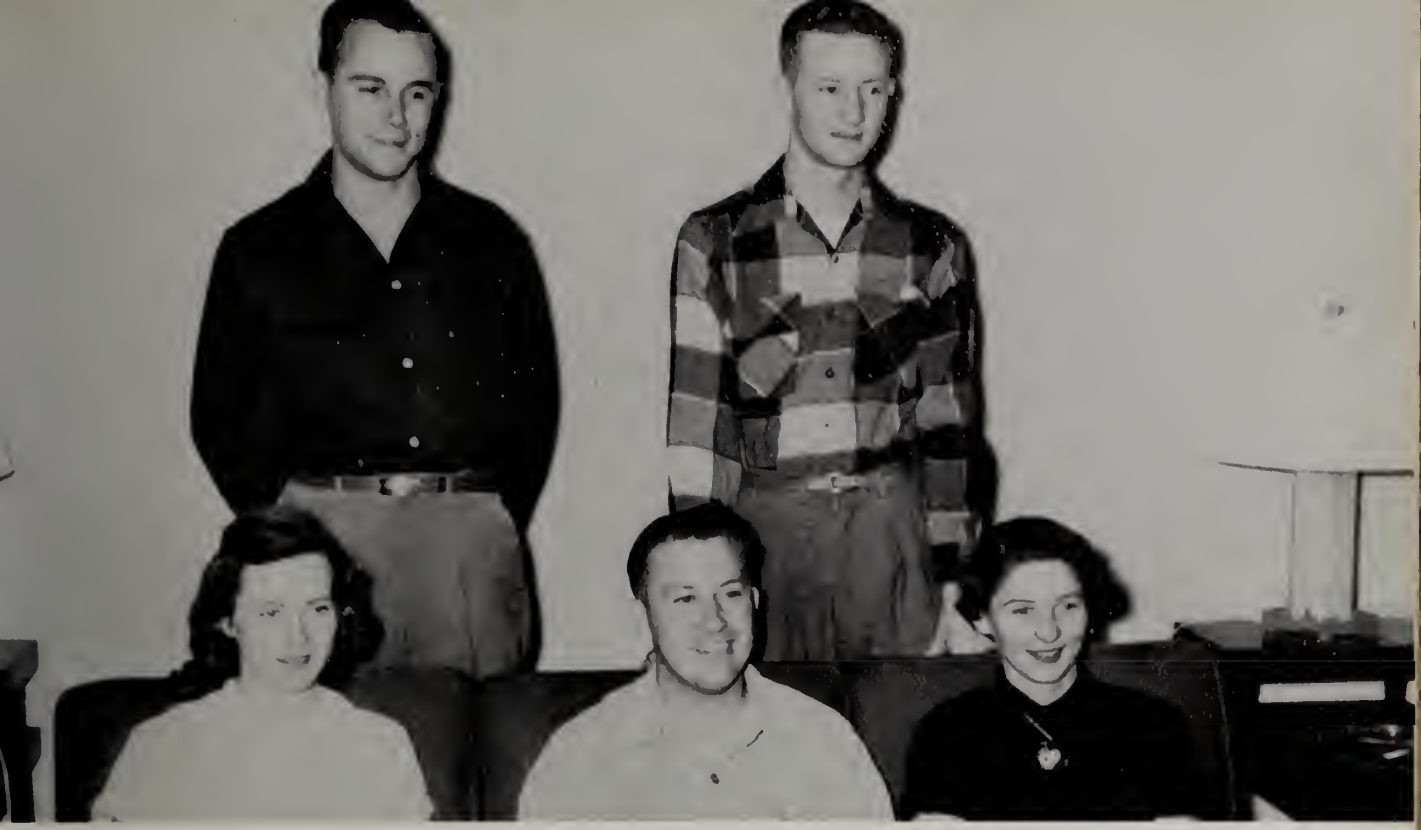

THE JUDICIAL BODY

The judiciol body is composed af five judges appointed by the S. G. A. president. Gladys Peppers, Joe Weover, Ann Whaley, Alford Daniel, ond Tammy Duck.

THE LEGISLATIVE BODY

The legislotive bronch is compased af five elected students from eoch class. It is the low-making bronch of the Student Government Associotion.

STUDENT COUNSELORS

Choirmon
Hoyt Jones

Sponsor
Miss Lucille Gorrett
Dean of Students

Sociol Committee
Chairman
Noncy Hobbs

Left to Right:
Deuel
Johnson
Turley
Hobbs
Knight
Terry

INFORMATION DESK

Chairman
Kate Williamson

Left to Right:
Howord
Sanders
Horris
Borber
Nichols
Croft
Fields
Williomson
Shorpless
Hanks

CLASSES

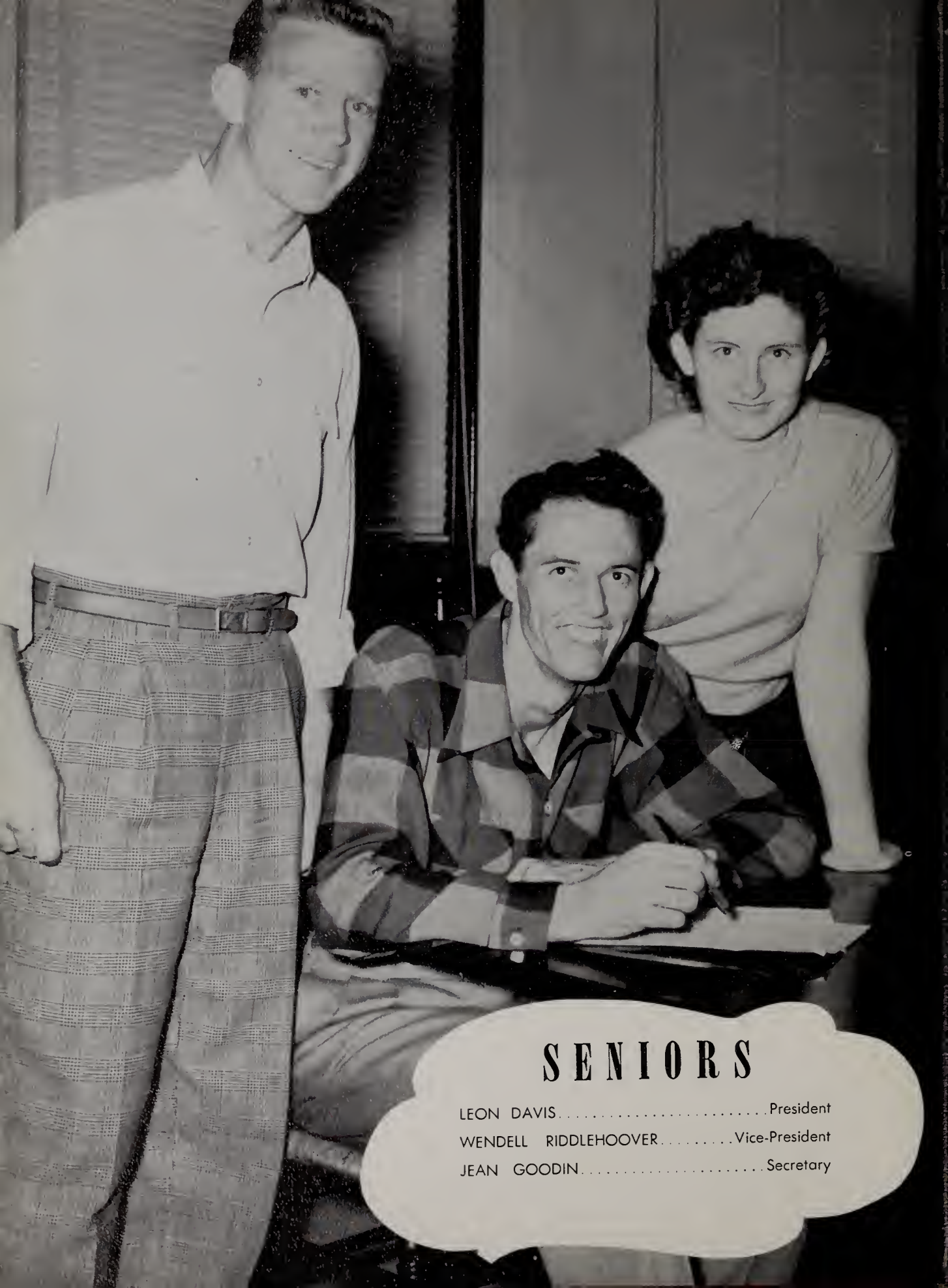

SENIORS

LEON DAVIS . . . . . President

WENDELL RIDDLEHOOVER . . . . . Vice-President

JEAN GOODIN . . . . . Secretary

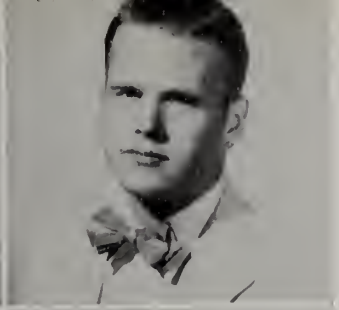

ADDISON, REX
Highland Home
B.S. Business
Business Club; Chair.

BALDWIN, WALTON CARTER
McKenzie
B.S. Physical Science

BALLARD, LOU ELLEN
Pigean Creek
B.S. English
S.G.A.; **Tropolitan;** Wha's Wha; Alpha Psi Omega; Kappa Delta Pi; I.R.C.; Playmakers.

BARBER, ANITA
Tray
B.S. Elementary
Wha's Wha; Kappa Delta Pi; **Tropolitan; Palladium;** Alpha Psi Omega; F.T.A. Playmakers; Chair

BOOKER, JOYCE
Evergreen
B.S. Elementary

BONIFAY, PATRICIA
Pensacala, Fla.
B.S., Elementary
Kappa Delta Pi; F.T.A.; I.R.C.; Wesley Faundatian.

BOUTWELL, CARLTON
Bay Minette
B.S. Business
President Religiaus Cauncil.

BORDEN, GAIL
B.S. Histary
Hurtsbara

BASFORD, ARTHUR
Marianna, Fla.
B.S., Elementary
I.R.C.; F.T.A.

BASSETT, LARRY
Tray
B.S. Business
Playmakers.

BEDSOLE, ESTELL LEE
Hacada
B.S. Elementary
Kappa Delta Pi.

BEDSOLE, PAUL B.
Samsan
B.S. Sacial Science

BOWERS, EDWARD
Mantgamery
B.S., Physical Educatian
F.T.A.; P. E. Club; Natari Club.

BOYD, BOBBIE
Tray
B.A., English
Wha's Wha; **Palladium;** Alpha Psi Omega; Chair; Band; Playmakers; Kappa Delta Pi; Wesley Faundatian.

BRANTLEY, ARTHURENE
Excel
B.S.. Elementary

BRIDEWELL, DAVID
McCalls
B.S., Physical Educatian
T-Club.

BROWN, FAYE
Pensacala, Fla.
B.S., General Science
Wesley Faundatian.

BROWN, GWEN
Pensacala, Fla.
B.S., Elementary
I.R.C.; Chair; Wesley Faundatian.

BRYANT, MAE COPE
Faley
B.S., Elementary

CAIN, ERMIE
Kinstan
B.S., Elementary

CAMPBELL, JIMMIE JEAN
Lavisville
B.S., Business
Natari Club; F.T.A.; Chair; Playmakers; Band; B.S.U.; I.R.C.; Sweetheart, Pace Hall.

CHATTERSON, DOROTHY ANN
Headland
B.A., English
Kappa Delta Pi; **Palladium;** I.R.C.; Playmakers; Chair; W.A.A.

CHERRY, BETTY
Aritan
B.S., Elementary
Kappa Delta Pi; Chair; F.T.A.

CHILDERS, HENRY
Skipperville
B.S., Bialagical Science

DANIEL, WILLIAM ALFRED
Andalusia
B.S., Physical Educatian
Kappa Delta Pi; F.T.A.; Pres. S.G.A.

DANIEL, JAMES L.
B.S., Histary and Sacial Studies
Luverne
Veterians Club.

CHILDS, BETTY MOORE
Verbena
B.S., Elementary
F.T.A.; Chair.

COBB, EDWARD
Flarala
Histary
S.G.A.; Kappa Delta Pi.

DAVIS, BRUEL
Brundidge
B.S., Science

COTANCHE, DEAN
Mantgamery
B.S., Sacial Science

CRUTCHFIELD, EARLSTON
Cypress, Fla.
B.S., Sacial Studies and Business
I.R.C.; Wesley Faundatian; Business Club.

DAVIS, LEON G.
Elba
B.S., Physical Educatian
Pres. Seniar Class; Kappa; Delta Pi; T Club.

DYESS, JOE T.
Elba
B.S., Sacial Studies
Kappa Delta Pi; Wha's Wha; I.R.C.; F.T.A.; **Tropolitan**; S.G.A.; Specs Club.

DUCK, BETTY JEAN
Bay Minette
Music
Alpha Psi Omega; Band; Kappa Delta Pi; Wha's Wha; Playmakers; Chair; **Tropolitan**; Wesley Faundatian; Madrigal.

EASTERLING, J. C.
Aritan
B.S., Bilagical Science
I.R.C.; F.T.A.

EDDINS, OWEN
Dathan
B.S., Science

FAIN, EARL T.
Lauisville
B.S., Elementary

FARMER, BILLY R.
Slacamb
B.S., Bialogical Science

FARRAR, WILLIAM ROBERT
Phenix City
B.S., Sacial Studies
T Club.

FIDLER, RONNIE
Mabile
B.S., Business

GLOVER, MARTHA RUTH
Enterprise
B.S., Physical Educatian
W.A.A.; F.T.A.; Specs Club; House Cauncil.

GORUM, JAMES
Geargiana
B.S., Physical Education

GREEN, TRUITT
Claytan
B.S., Elementary
F.T.A.; Natari Club; I.R.C.; Choir; House Cauncil.

GREGG, DOT
Union Springs
B.S., Physical Education
W.A.A.; I.R.C.; F.T.A.; Class Favarite.

GRIFFIN, BETTY SUE
Dathan
B.S., English
Who's Wha; I.R.C.; F.T.A.; S.G.A.; **Tropolitan;** Choir; Wesley Faundation; Senior Class Favarite; House Cauncil.

GRIFFIN, EARL
Dathan
B.S., Business
Tropolitan; Notari Club; T Club; Hause Cauncil; Choir; Orientatian.

GOODIN, JEAN
Kinstan
B.S., Physical Educatian
F.T.A.
W.A.A.; Sec. af Seniar Class.

HADDEN, MARY LOU
Graceville, Fla.
B.S., Physical Educatian
W.A.A.; F.T.A.; Kappa Delta Pi; Miss S.T.C.

HALL, WADE
Inverness
B.S., English
Kappo Delto Pi; F.T.A.; I.R.C.; **Tropolitan;** B.S.U. Religious Council.

HATTAWAY, SARAH NELL
Troy
B.S., Elementory
F.T.A.

HAY, DAVID
Danaldsonville, Go.
B.S., Science

HAYNES, SARA
Fort Depasit
B.S., Elementory
F.T.A.; Hause Council; W.A.A

HOLT, JAMES H.
Flamaton
B.S., Business
I.R.C.; Hause Council; F.B.L.A.

HOBBS, NANCY
Tray
B.S., English
Band; Kappa Delta Pi; F.T.A.; Sacial Comm.

HORN, JOHN
Tray
B.S., Physical Educatian
T Club.

HOLLAND, JACK
Andolusia
B.S., Math
Playmokers.

HERRINGTON, HOOVER
Enterprise
B.S., Business Educatian

HERRMANN, JEANNE
Pensocolo, Flo.
B.S., Elementary
F.T.A.

HICKS, MAYRETTA
Brundidge
B.S., Elementory
F.T.A.

HIGGENBOTHAM, HERMAN
B., JR.
Jacksanville, Flo.
B.S., Physical Educotion
T Club; P. E. Club; Hause Council.

HUDGENS, JOHN
Pinkard
Pre-Dental
Specs Club; I.R.C.

HUGHES, BILLY G.
Gardan
B.S., Bialagical Science
I.R.C.

HUGHES, JAMES B.
Aritan
B.S., Histary

JOHNSON, JIM
Chipley, Fla.
B.S., Sacial Studies

JOHNSON, MARIE
Clia
B.S., Elementary
F.T.A.; Chair.

JONES, HOYT
Pensacala, Fla.
B.S., Sacial Studies
Wha's Wha; I.R.C.; Business Club; F.T.A.; Kappa Delta Pi; Student Senate.

KING, CHARLIE W., JR.
Pinkard
B.S., General Science
Business Club; Chair; Specs Club; Executive Cauncil; Hause Cauncil.

KIRKLAND, HUBERT
Abbeville
B.S., Elementary
F.T.A.; I.R.C.

KNIGHT, RAY
Elba
B.S., Physical Educatian

KNIGHT, ROY ADEN
Pine Apple
B.S., English
Wha's Wha; B.S.U; Specs Club; I.R.C.; Kappa Delta Pi; Chair; Playmakers; Sacial Committee.

LANE, ANN
Tallassee
B.S., Elementary
F.T.A.; Chair; Madrigal; Wha's Wha; Wesley Faundatian.

LOLLEY, CLARA LOU
Geneva, Ala.
B.S., Elementary
Palladium; I. R. C.; Pallette Club; F.T.A.; **Tropolitan;** W.A.A.

LUCAS, MELVIN ALLEN
Lanett
B.S., History
Club; F.T.A.; House Council; Class Favorite.

MADDOX, BILLY
Cottonwood
B.S., Science
President S.G.A.; Who's Who; Wavemen; Bond.

MARLOW, BERNICE
Troy
B.S., Elementory

MARTIN, HARRY K.
Slocomb
Music
Band; B.S.U.; Choir; **Tropolitan.**

McNEIL, MODIE
Tollassee
B.S., Science

McCURDY, JANE G.
Mobile
B.S., History and Social Science
Palladium; I.R.C.; F.T.A.; Kappa Delta Pi; **Tropolitan;** Class Officer; S.G.A.; Who's Who.

MERCER, EDWIN
Ozark
B.S., Biological Science

McDONALD, CECIL C.
Donaldsonville, Ga.
B.S., Elementary

MARTISON, WILLIAM
Abbeville
B.S., Elementary

McCLAIN, JEFF
Red Level
B.S., Business
Koppa Delto Pi; B.S.U.; Choir; F.T.A.; F.B.L.A.; Brotherhood.

McCOMMONS, BARBARA ANN
Andalusio
B.S., Elementary
Choir; F.T.A.; Westminster Fellowship.

McCRORY, NORA
Dothan
B.S., English
W.A.A.; I.R.C.; Choir; P. E. Club; Pallette Club; Wesley Foundation.

MOON, WILLIAM
Brantley
B.S., Histary
I.R.C.; Specs Club; Kappa Delta Pi.

MOORE, MARY ANN
Tray
B.S., Elementary
F.T.A.; Class Beauty.

MOSLEY, MYRA
Hanaraville
B.S., Elementary
F.T.A.; B.S.U.; W.A.A.; Choir.

MYERS, WILLIAM
Bradleytan
B.S., Physical Education

MAUND, JACKIE
Enterprise
B.S., Elementary

NICHOLAS, DAVES
Chattahoachee, Fla.
B.S., Physical Education

PAI, JAMES
Hanalulu, Oahu, Hawaii
B.S., Histary
I.R.C.; Pallette Club; Kappa Delta Pi; F.T.A.

PENA, RICHARD
San Pedre Sula, Handuras
B.S., Mathematics
I.R.C.

PERDUE, JULIA
Luverne
B.S., Elementary
F.T.A.; B.S.U.; Playmakers; I.R.C.; House Cauncil

PHILLIPS, IDA BELL
Uriah
B.S., Elementary
F.T.A. I.R.C.; W.A.A.

NAVE, EWELL
Troy
B.S., Science
Kappa Delta Pi.

NIXON, LOCKRON
Goshen
B.S., Science

POUNCEY, REX
Enterprise
B.S., Histary
President I.R.C.

RAINER, FREDDIE
Elbo
B.S., Physical Educatian

IDDLEHOOVER, WENDELL
Donoldsanville, Ga.
B.S., Physical Education
ass Favarite; Class Officer.

ROBINSON, REUBEN
Birmingham
B.S., Physicol Educatian
T Club.

SEAY, JEAN
Brundidge
B.S., Elementary
F.T.A.

SASSER, HUBERT W.
Opp
B.S., Science

SCHULTZ, LOIS
Honaroville
B.S., Elementory
I.R.C.

SCHULTZ, CLEBURN
Hanaraville
B.S., Histary
I.R.C.

REVILL, MADYE
Troy
B.S., Elementary
Choir.

ROSS, JACK
Dothon
B.S., Business

RUSSELL, JEAN
Shellharn
B.S., Histary
I.R.C.; F.T.A.; Kappa Delta Pi.

SASNETT, WARREN
Panama City, Fla.
B.S., Sacial Science
Athletic Publicity Directar;
Tropolitan; Kappa Delta Pi.

SHIVER, JO ANN
Brundidge
B.S., Elementary
F.T.A.

SMITH, CLYDE
Phenix City
B.S., Histary
I.R.C.; B a n d; Playmakers; S.G.A.; Orientatian; Hause Council; Modrigal; Wesley Faundotion.

SMITH, JACK ALAN
Cloyton
B.S., English
Kappo Delta Pi; Pallette Club; F.T.A.; Ploymakers; **Tropolitan; Palladium;** Athenoeum Club.

SNELL. MADELINE
Columbio
B.S., Elementary
F.T.A.; Athenoeum C l u b; Playmokers; Who's Wha.

SHOUPPE, WILEY PAUL
Cottondale
B.S., Mathematics
F.T.A.; Kappa Delto Pi.

SULLIVAN, GUY M.
Fort Depasit
B.S., Physicol Educotion
T Club; P. E. Club.

THOMASON, JO ANN
Elbo
B.S., English
Ploymokers; Wesley Foundotion; F.T.A.; House Council.

TILLMAN, BERNELL JACK
B.S., Elementory
Kappa Delto Pi; F.T.A.; I.R.C. Class Officer, Choir.

TISDALE, ABBIE LAURICE
Brontley
B.S., Business
Playmakers; Saph. Favorite; Who's Wha; Kappa Delta Pi; Cheerleader; **Tropolitan.**

WALTON, ANN
Opp
B.S., Mothematics
F.T.A.; I.R.C.; House Council.

STUCKEY, JUNE
Crestview, Flo.
B.S., Elementory
Band; I.R.C.; Ploymokers; House Council.

TERRY, SYLVIA
Mobile
B.S., Elementory
Choir; **Palladium;** F.T.A.; Mojorette; Sociol Committee.

WEAVER, JOE
Evergreen
B.S., Elementary
S.G.A.; Senior Favarite.

WHITE, RONALD
Phenix City
B.S., Physical Educatian
Class Pres.; T Club.

WHITEHURST, THOMAS
Tray
B.S., Business

WURST, FOSTER
Danaldsanville, Ga.
B.S., History

THE FINALE

Practice Teaching in the 1st grade.

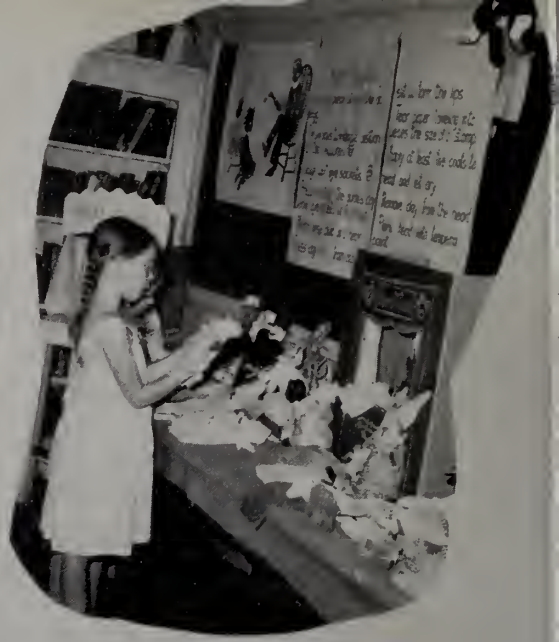

Puppetts are fun.

Second grade reading group.

Fourth graders.

Sixth graders give a program.

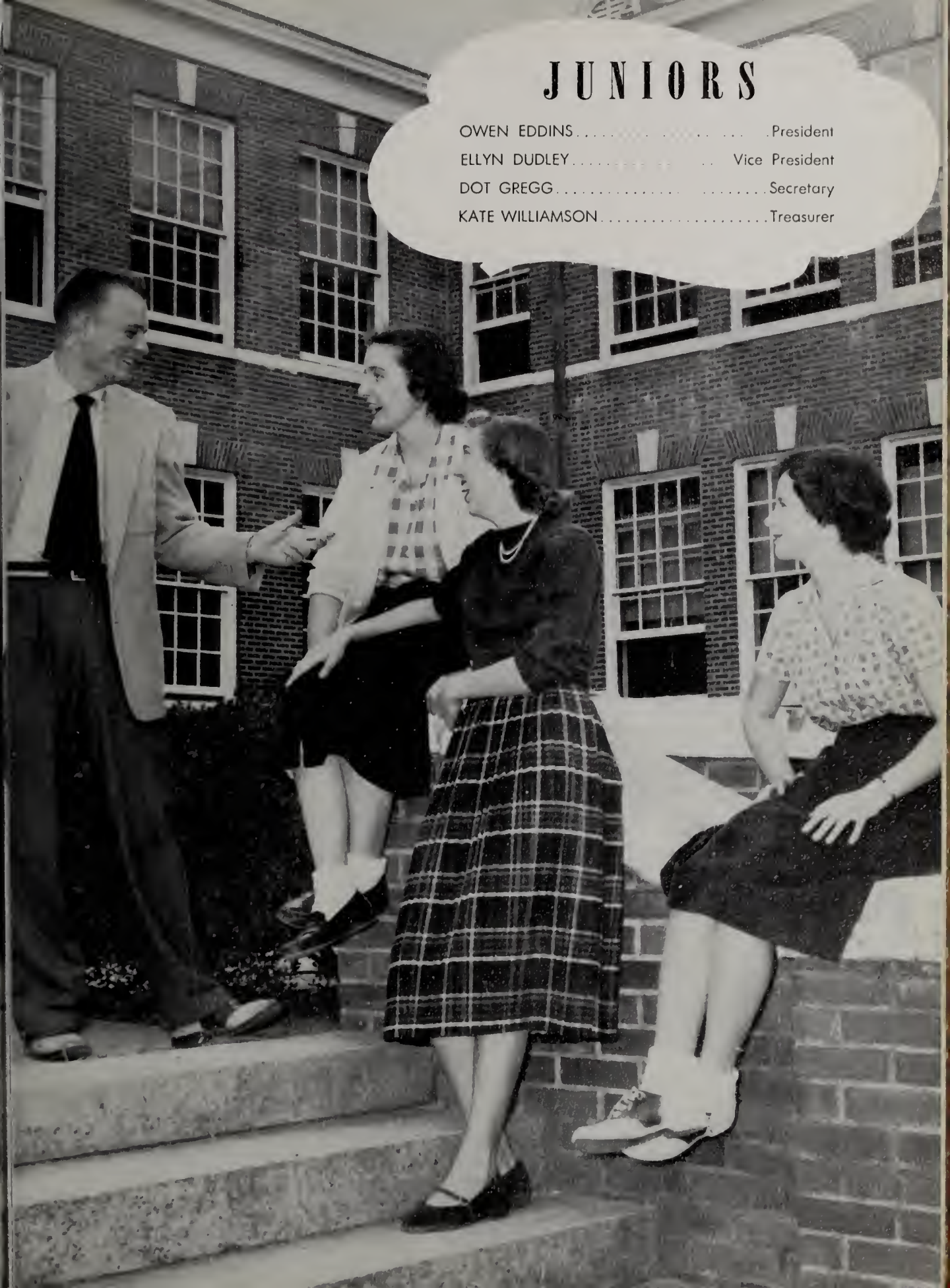

JUNIORS

OWEN EDDINS . . . . . President
ELLYN DUDLEY . . . . . Vice President
DOT GREGG . . . . . Secretary
KATE WILLIAMSON . . . . . Treasurer

ANDRESS, MARY ANNE
Honoraville

ANDREWS, ALICE
Ozark

AUSTIN, PEGGY SUE
Banks

BAGGETT, CHESTER
Brewton

BARBER, SUE
Ashford

BARR, FELMON
Union Springs

DANNER, BETTY
WILMER

BOSTIC, JOEL
Geneva

BRACKIN, JOHN
Dothan

BROOKS, MARTHA SUE
Slocomb

BRYAN, JUANITA
Brantley

BRYANT, FRANCES
Geneva

BYRD, BETTY
Elamville

BYRD, MARY JANE
Clayton

CAMERON, PATSY
Cottonwood

CARTER, MERITTA
Tennille

CROFT, MARGARET
Andalusia

DANSBY, LEONIDAS
Ozark

DANSBY, SHERIL ARLEN
Ozark

DAUGHTRY, BARBARA
Tuskegee

DAVIS, BOBBY
Elba

DEUEL, CHARMIAN
Castleberry

DUCKETT, TRUMAN
Geneva

DUDLEY, ELLYN
Montgomery

DYKES, MARY SUE
Banks

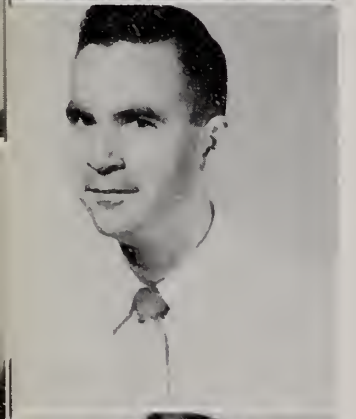

EDSON, WILLIAM ALLEN
Evergreen

ELLIS, JOYCE
Troy

ETHRIDGE, BETTY
Dothan

EVERS, FREDDIE
Evergreen

FARRAR, FLOREE
Geneva

FARRAR, PETE
Phenix City

FARRIS, CLYDE M.
Elba

FARRIS, SUE
Geneva

FIELDS, MARTHA
Evergreen

FLOYD, SARA
Gashen

FRALISH, BILLY
Ariton

GAMBLE, INA
Abbeville

GIBSON, JACK
Alabama City

GILLIS, MARY ANN
Hartford

GILLIS, WILLIAM P.
Dathan

GLOVER, EMMA
Bakerhill

GOLDEN, BETTE JO
Graceville, Fla.

GORHAM, FAYE
Greenville

GRANTHAM, WILLIAM F.
Montgomery

GREGG, SAM
Union Springs

HALL, ROBERT KEATS
Suttle

HANKS, JEANETTE
Frisco City

HEATH, JAMES W.
Opp

HOBBS, LAURYCE
Geneva

JOHNSON, EVAN S.
Marianna, Fla.

KEY, MARGARET
Troy

LISENBY, JOHN W.
Ozark

LISENBY, MARY WOOD
Abbeville

LYNN, ROBERT
Donaldsonville, Ga.

MACKIN, COOPER R.
Selma

MAHONE, BARBARA
Luverne

MOORE, LUCILLE
Gordan

MORRIS, MARY OLA
Banks

MORROW, JOHN E.
Elba

MURPHY, HARVEY
Enterprise

McWHORTER, JOYCE
Clayton

NEWSOME, DOUGLAS
Enterprise

NIX, PAUL
Greenville

PATTERSON, RUBY C.
Pinckard

PAUL, OLIVER DAYE
Dothan

PEOPLES, BARBARA
Tallassee

PEPPERS, GLADYS
Milton, Fla.

PRESCOTT, MARIAN
DeFuniak Springs

PYLE, EDWARD
Birmingham

RICE, LERON W., JR.
Crestview, Fla.

ROBERSON, RUBY
Newville

ROPER, IMOGENE
Honoraville

SANDERS, JEAN
Goshen

SASSER, CAROLYN
Brantley

SAUNDERS, WAYNE
Samson

SHARPLESS, RALPH
Elba

SMITH, SALLY
LaPine

SORRELLS, MARTHA JO
Dathan

STOKES, WILLIAM ROY
Brewtan

TAYLOR, REBA
East Tallassee

TATUM, JAMES
Tennille

THOMAS, MYRTLENE
Highland Home

TRAVIS, BILL
Camden

TRAVIS, RALPH H.
Castleberry

VAUGHAN, HOLLAND
Geneva

VAUGHAN, KENNETH
Geneva

WALKER, GEORGE, JR.
Ozark

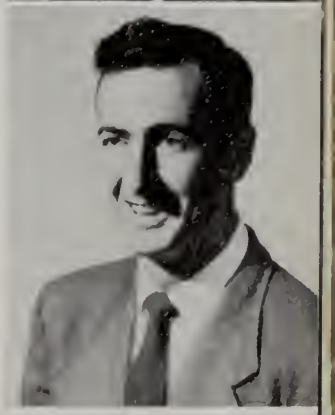

WARREN, WILLIAM E.
Troy

WHALEY, ANNE
Troy

WIGGINS, JOYCE MARIE
Frisco City

WILLIAMSON, KATE
Luverne

WILLIFORD, JUNE LYNN
Troy

WOODHAM, ELEANOR FAYE
Opp

ZORN, WILLIAM E.
Samson

SOPHOMORES

MAHLON PAULK ..... President
TOM CARR ..... Vice President
ELLEN TURNER ..... Secretary
JIMMIE SUE HARRIS ..... Treasurer

ALDARONDO, MATIDLA
Majagula, Puerto Rica

ADKINS, BILLY
Ozark, Ala.

BAGGETT, BILLY
Ashfard, Ala.

BARNES, CONRAD
Headland, Ala.

BASS, BILLIE RUTH
Slacomb, Ala.

BENTLY, JEAN
Brantley, Ala.

BLACK, DOROTHY
Andalusia, Ala.

BOYD, HUGH
Lauisville, Ala.

BRANCH, FRANCES
Dathan, Ala.

BRITT, JOHNNY
Mabile, Ala.

BRUNSON, SARA
Slacomb, Ala.

BRYAN, CHARLES
Florala, Ala.

BUTLER, FERRILL
Opp, Ala.

CARROLL, OLEAN
Westville, Fla.

CASEY, MIRIAM
Dathan, Ala.

CASSADY, GLENDA
Jay, Fla.

CARPENTER, CHAN O.
Florala, Ala.

CARR, TOM
Dothan, Ala.

CHANDLER, NADINE
Geneva, Ala.

CHANDLER, NERLENE
Geneva, Ala.

CORBITT, JIM
Troy, Ala.

COTANCHE, LARRY
Panama City, Fla.

COTTON, BOBBY
Enterprise, Ala.

COTTON, LOUISE
Ariton, Ala.

CLARK, WILLENE
Kinston, Ala.

CREWS, JOANNE
Headland, Ala.

CRESAP, EDWARD
New Orleans, La.

DAVIS, LIBBY
Marrianna, Fla.

DONALDSON, JANE
Kinston, Ala.

DUGGAN, HATTYE
Brantley, Ala.

FAIRCLOTH, JOSH
Tray, Ala.

FARMER, CLIFFORD
Titus, Ala.

FAULK, JAMES
Tray, Ala.

FLOYD, WAYNE
Troy, Ala.

GAINES, MARY ANN
Pensacala, Fla.

GASTON, SUE
Tuskegee, Ala.

GIBSON, BYRNES
Brewtan, Ala.

GRANT, JAMES
Lauisville, Ala.

GRANT, BETTY
Troy, Ala.

GRANT, LEAH
Samsan, Ala.

GRANTHAM, PEGGY
Claptan, Ala.

HALER, WILMER
Ozark, Ala.

HARRIS, ANN
Panama City, Fla.

HARRIS, JIMMIE SUE
Troy, Ala.

HARTLEY, JO ANN
Geargiana, Ala.

HILYER, KENNETH
Phenix City, Ala.

HOLLEY, ROBERT
Samsan, Ala.

HORNE, JIMMY
Phenix City, Ala.

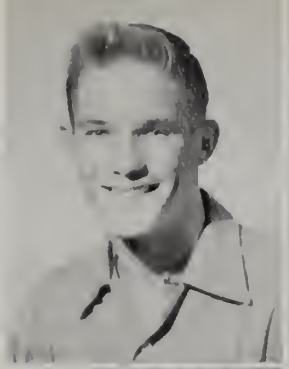

JOHNSON, GERALD
Lauisville, Ala.

JOHNSON, TOMMY
Enterprise, Ala.

JONES, ERNESTINE
Pineapple, Ala.

KELLY, REBECCA
Andalusia, Ala.

KILPATRICK, Sara
Andalusia, Ala.

KINDRICK, JUNE
Banks, Ala.

KINGRY, JOE
Dothan, Ala.

KIRKLAND, JUNE
Headland, Ala.

KINSAUL, DOYLE
Hartfard, Ala.

LAYTON, BILL
Brantley, Ala.

LINDSEY, DOROTHY
Fairhope, Ala.

LONG, BOBBY
Brewtan, Ala.

MARTIN, MACK
Tray, Ala.

MATTHEWS, CLIFFORD
Tray, Ala.

MILLER, DOROTHY
Enterprise, Ala.

MIMS, MARGARET
Hartford, Ala.

MIXON, MARGARET
Enterprise, Ala.

MORGAN, BETTY
Enterprise, Ala.

MORGAN, JOHN A.
Manrae, Ala.

MORGAN, RICHARD
Honaraville, Ala.

McDONALD, JACK
Ft. Depasit, Ala.

McINTYRE, BOBBIE
Evergreen, Ala.

NEWMAN, JACK
Ozark, Ala.

NICHOLS, RUBY NELL
Hartfard, Ala.

NOLIN, FRANKLIN
Enterprise, Ala.

O'BANNON, TRUDY
Brewton, Ala.

ODOM, JAMES
McKenzie, Ala.

PADGETT, BETTY
Andalusia, Ala.

PATRICK, GLENN
Ozark, Ala.

PAULK, MAHLON
Ramer, Ala.

PEEL, THOMAS
Lauisville, Ala.

PITTMAN, CHARLES
Dathan, Ala.

RAILEY, RALPH
Tray, Ala.

ROBERTSON, ANN
Enterprise, Ala.

RONEY, LaFAYETTE
Newville, Ala.

ROSE, BILLY
Tray, Ala.

RUSSELL, POLLY
Jay, Fla.

RUSHTON, MARIANNE
Luverne, Ala.

SANDERS, JO ANN
Claptan, Ala.

SAUNDERS, CAROLYN
Geneva, Ala.

SHANNON, DON
Mantgamery, Ala.

SHEPHERD, JANE
Mantgamery, Ala.

SHERRER, JAMES
Enterprise, Ala.

SHIVER, JACK
Panama City, Fla.

SHORT, KENNETH
Andalusia, Ala.

SIMS, JIMMY
Tray, Ala.

SMITH, LACY
Caffee Springs, Ala.

SORRELLS, JAMES
Dozier, Ala.

SOWELL, THOMAS
Chattahaochee, Fla.

SPRINGER, THOMAS I., JR.
Frisca City, Ala.

STRIPLIN, JIMMY
Enterprise, Ala.

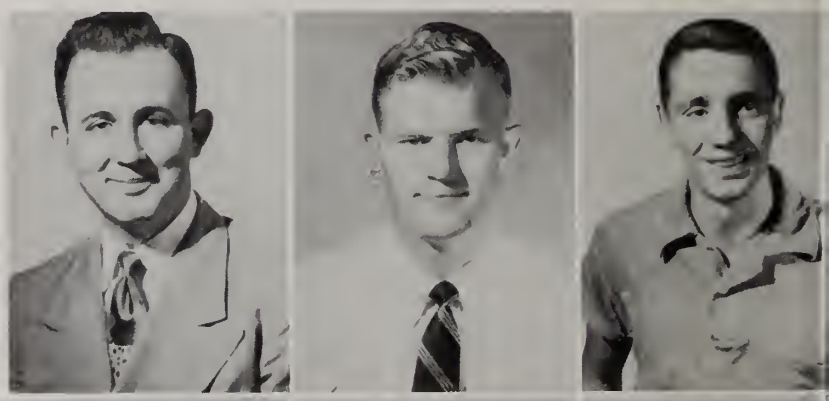

SULLIVAN, ALICE FAYE
Castleberry, Ala.

TABB, JIM TOM
Colquitt, Ga.

TATUM, ANN
Banks, Ala.

TATUM, SUE
Banks, Ala.

TAYLOR, BARBARA
St. Petersburg, Fla.

TAYLOR, BETTY
Brundidge, Ala.

TEW, KENNETH
Lauisville, Ala.

THOMLEY, ANN
Wicksburg, Ala.

TISDALE, JACK
Brantley, Ala.

TURLEY, BILL
Birmingham, Ala.

TURNER, NELSON
Troy, Ala.

TURNER, ELLEN
Wetumpka, Ala.

WALKER, BARBAREE
Enterprise, Ala.

WATSON, FRANK
Luverne, Ala.

WILLIAMS, BETTY ANN
Headland, Ala.

WILLIAMS, BILLY
Tray, Ala.

WILLIAMS, CHARLES E.
Geargiana, Ala.

WILLIAMS, SADIE
Baker Hill, Ala.

WILSON, BETTY SUE
Brundidge, Ala.

WILSON, ELEANOR
Enterprise, Ala.

WOODHAM, HOPE
Cloptan, Ala.

WOODHAM, JIMMIE S.
Blue Springs, Ala.

YARBROUGH, MARY
Pance DeLan, Fla.

Pep Rally before boys leave for out of town game.

Bull Session on front of Dorm steps.

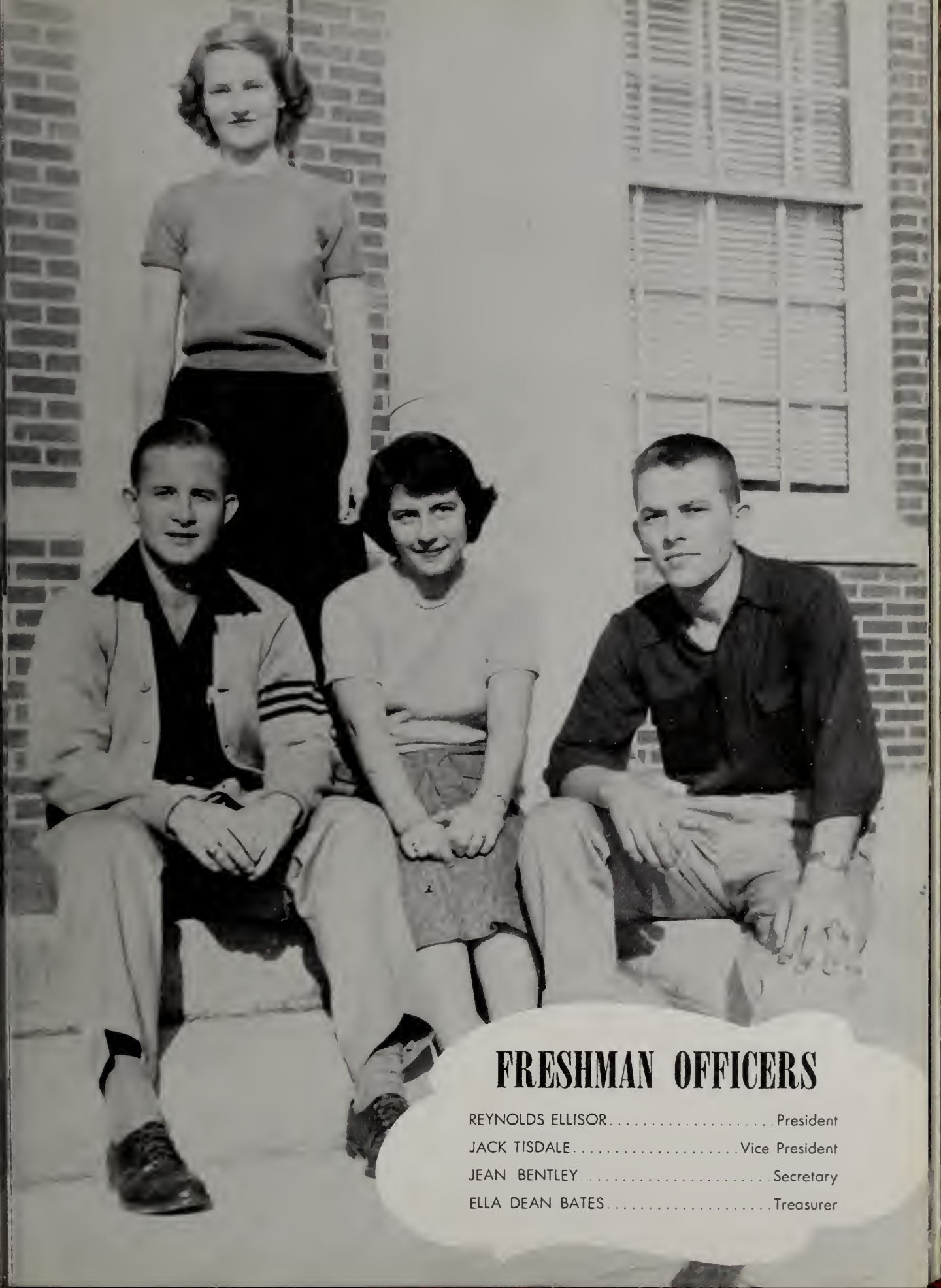

FRESHMAN OFFICERS

REYNOLDS ELLISOR . . . . . President
JACK TISDALE . . . . . Vice President
JEAN BENTLEY . . . . . Secretary
ELLA DEAN BATES . . . . . Treasurer

Charles Adams.....Phenix City, Ala.
Lamox Adoms.....Columbus, Ga.
Federico Aldaronda.....Puerta Rica
Betty Joyce Andersan.....Coffee Springs

Billy Austin.....Tray, Ala.
Roy Borron.....Troy, Ala.
Tom Bartan.....Abbeville, Ala.
Betty Bates.....Tray, Alo.

Ella Dean Bates.....Mobile, Ala.
Ja Ann Botes.....Unian Springs, Alo.
Beemon Band.....Lauisville, Ala.
Ruby Booker.....Evergreen, Alo.

Betty Jone Barlond.....Troy, Alo.
Betty Reid Bostic.....Boy Minette, Alo.
Alice Bowden.....Brundidge, Alo.
Joe Brackin.....Dathan, Alo.

Lea Bronnan.....Dathan, Alo.
Betty Joyne Browder.....Tray, Alo.
Jackie Brown.....Dothon, Alo.
Virginio Coldwell.....Somson, Alo.

June Colhaun.....Fort Mitchell, Alo.
Larry Calhaun.....Colquitt, Go.
Peorl Corgill.....Prottville, Ala.
Haward Cosey.....Tray, Alo.

Rayford Chambers.....Dothan, Ala.
Gerald Cherry.....Dothan, Ala.
Dannell Childers.....Skipperville, Ala.
Betty Childs.....Greenville, Ala.

Raymond Chisum..... Andalusia, Ala.
Jeanette Clay.....Tray, Ala.
Margie Cabb.....Dothan, Ala.
Jadie Cale.....Fort Waltan, Fla.

Maurice Capeland..... .... Columbus, Ga.
Opal Cattan.....Ozark, Ala.
Johnny Cauey.....Mobile, Ala.
Edgar Crenshaw..... Marvin, Ala.

Rhetta Crew.....Tray, Ala.
Sue Culbreth.....Columbia, Ala.
Ethel Dawkins.....Elba, Ala.
Manine Dewell.....Straughn, Ala.

Billy Dannelly.....Atmare, Ala.
Bill Darrill.....Tray, Ala.
Thomas M. Duck..... Bay Minette, Ala.
Allen Dunn.....Greenville, Ala.

June Dunn .....Troy, Ala.
Earnestine Elder ..... Manroeville, Ala.
Reynalds Ellisar.... .....Mabile, Ala.
Tam Ellisar, Jr.....Mabile, Ala.

Roycine Evers . . . . . Evergreen, Ala.
Vivian Ezell . . . . . Brewton, Ala.
Burma Lee Floyd . . . . . Troy, Ala.
Larrimore K. Franks . . . . . Salisbury, Md.

Theta Gaines . . . . . Pensacala, Fla.
John E. Garrison . . . . . Selma, Ala.
Ida Fay Gibson . . . . . Greenville, Ala.
Rodney Gibson . . . . . Opp, Ala.

Pat Graddy . . . . . Troy, Ala.
Gene Granger . . . . . Cottonwood, Ala.
Janet Green . . . . . Blue Springs, Ala.
Peggy Grimes . . . . . Opp, Ala.

Lamona Hall . . . . . Troy, Ala.
Clanton Hardwick . . . . . Abbeville, Ala.
Evelyn Hartzag . . . . . Ariton, Ala.
Louise Hasson . . . . . Camden, Ala.

William Hattaway . . . . . Tray, Ala.
Ruby Hawke . . . . . Atmore, Ala.
Abbie Heath . . . . . Greenville, Ala.
Jimmy Heath . . . . . Enterprise, Ala.

Betty Helms . . . . . Elba, Ala.
Thelia Ann Holland . . . . . Andalusia, Ala.
Laura Kate Hollis . . . . . Wicksburg, Ala.
Betty Jean Haomes . . . . . Brewtan, Ala.

Oscar Haward . . . . . Tray, Ala.
Dudley Hawell . . . . . Bay Minette, Ala.
Ellisan Hudges . . . . . Jay, Fla.
Durel Hudsan . . . . . Andalusia, Ala.

Catherine Huggins . . . . . Tray, Ala.
June Huggins . . . . . Tray, Ala.
Jahn Hughes . . . . . Pance de Leon, Fla.
Kenneth Inabinette . . . . . Tray, Ala.

Betty Jacksan . . . . . Highland Hame, Ala.
Danald Edman Jackson . . . . . Brewtan, Ala.
Wayne Jacksan . . . . . Caffee Springs, Ala.
Mildred Jahnsan . . . . . Selma, Ala.

Janelle Janes . . . . . Andalusia, Ala.
Leanard Janes . . . . . Columbus, Ga.
Jerre Keller . . . . . Atmare, Ala.
June Kendrick . . . . . Elba, Ala.

Tam Kendrick . . . . . Banks, Ala.
Mary Lynn Ketchum . . . . . Ozark, Ala.
Elsie Killette . . . . . Prattville, Ala.
Jimmy Kimbell . . . . . Fart Waltan, Fla.

Franklin Knight . . . . . Enterprise, Ala.
Jae L'Abbe . . . . . Troy, Ala.
Ann Larkins . . . . . Mabile, Ala.
Veryle Lassiter . . . . . Tray, Ala.

Barbara Latiker . . . . . Elbo, Alo.
Corolyn Lowrence . . . . . Heodlond, Alo.
Sora Lee . . . . . Enterprise, Alo.
Glorio Lemon . . . . . Dothon, Ala.

J. C. Lewis . . . . . Cottonwood, Alo.
Edith Eloine Laord . . . . . Luverne, Alo.
Gordon Maddox . . . . . Compbellton, Flo.
Donold Monn . . . . . Tollossee, Alo.

Joan Morchmon . . . . . Doleville, Alo.
Kenneth Martin . . . . . Newtan, Alo.
Raxine Mossey . . . . . Brontley, Alo.
Buster Milton . . . . . Luverne, Alo.

Don Meise . . . . . Solisbury, Md.
Mory Mize . . . . . Flomoton, Alo.
Howley Maney . . . . . Abbeville, Alo.
Janiece Montgomery . . . . . Troy, Ala.

Syble Moore . . . . . Elbo, Alo.
Bill Morgan . . . . . Tuskegee, Ala.
Shirley Morgon . . . . . Tallassee, Ala.
Robert Moring . . . . . Pinckord, Alo.

Billy Murdack . . . . . Enterprise, Alo.
Ann Murphy . . . . . Abbeville, Alo.
Cary Murry . . . . . Pine Hill, Alo.
Mortho McPherson . . . . . Dazier, Alo.

Haward Newberry ..... Hartford, Alo.
Jomes Nobles ..... Troy, Ala.
Joyce Norsworthy ..... Brantley, Ala.
Chorles Oliver ..... Fronklin, Ky.

Hugh B. Overton ..... Hortford, Alo.
Alice Virginio Porker ..... Brewton, Alo.
Potricio Patterson ..... Tollossee, Alo.
Pittmon Peel ..... Genevo, Alo.

Jack Perdue ..... Columbus, Ga.
Patsy Pinckord ..... Elbo, Alo.
Angelo Pittman ..... New Brockton, Alo.
Sylvia Pitts ..... Blue Springs, Alo.

Howard Pool ..... Mantgamery, Ala.
Fred Pastma ..... Boy Minette, Ala.
Betty Jean Qualls ..... Troy, Alo.
Sue Pouncey ..... Highland Home, Alo.

Charles Radford ..... Andalusia, Alo.
Bernice Raines ..... Fart Wolton, Fla.
Joe Reese ..... Calumbus, Go.
Dovid Reid ..... Phenix City, Alo.

Gearge Reid ..... Hartford, Ala.
Ja Ann Rhodes ..... Luverne, Ala.
Ronold Rice ..... Showmut, Ala.
Delayne Riley ..... Dathon, Alo.

Ray Robersan . . . . . Andalusia, Ala.
J. B. Roland . . . . . Colquit, Ga.
Martha Raney . . . . . Ashford, Ala.
Babby Ross . . . . . Tallassee, Ala.

I. D. Sanders . . . . . Orion, Ala.
Jimmy Sanders . . . . . Phenix City, Ala.
Calvin Saunders . . . . . Abbeville, Ala.
Jo Ann Segars . . . . . Troy, Ala.

Bill Sellers . . . . . Troy, Ala.
David Shreve, Jr. . . . . Andalusia, Ala.
Elaine Smith . . . . . Andalusia, Ala.
Joe D. Smith . . . . . Troy, Ala.

Marie Styron . . . . . Ponce de Leon, Fla.
Pledger Sullivan . . . . . Newton, Ala.
William Sullivan . . . . . Mabile, Ala.
Betty Tarvar . . . . . Fort Waltan, Fla.

Jerl Dean Tatum . . . . . Ariton, Ala.
Theo Thampson . . . . . Tray, Ala.
Lillian Thaggard . . . . . Brantley, Ala.
Marion Loraine Tharn . . . . . Tray, Ala.

C. B. Till . . . . . Montgomery, Ala.
Jerre Tillman . . . . . Columbus, Ga.
Hugh Turner . . . . . Ozark, Ala.

Fred Oliver Tye . . . . . Abbeville, Ala.
Corolyn Underbill . . . . . Fronkfort, Ind.
Glen Voughon . . . . . Elba, Ala.
Mory Walls . . . . . Enterprise, Ala.

Jayce Wolker . . . . . Brontley, Alo.
Sue Walker . . . . . Newton, Alo.
Bobbie Word . . . . . Genevo, Alo.
Donnie Word . . . . . Columbus, Ga.

Jeannie Weaver . . . . . Opp, Ala.
Joyce Wells . . . . . Cottonwood, Ala.
Virginio Whighom . . . . . Enterprise, Ala.
Johnny Whiteheod . . . . . Georgiona, Alo.

Douglas Whittle . . . . . Greenville, Alo.
Doris Williamson . . . . . Brundidge, Ala.
George Wilkinson . . . . . Columbus, Ga.
Nell Wilson . . . . . Elba, Ala.

Elizabeth Woad . . . . . Ashford, Alo.
Horriett Woadhom . . . . . Skipperville, Ala.
Kenneth Yorbrough . . . . . Samson, Ala.
Raffard Boath . . . . . Andolusio, Ala.

Beryle King . . . . . Luverne, Ala.
Jackie King . . . . . Pinckord, Ala.
Ida Mae Kirklond . . . . . Inverness, Alo.

Sophomore, Ed "Tiny" Taylor proclaims Rat Week. One of Troy State's most outstanding traditions is Rat Week during which the Sophomore class initiates Freshmen into college life. The sole purpose of Rats living during this week is to answer every whim of each member of the upper class.

Rat Oliver pleases upper classmen.

Rat Ketchum knows how many feet there is in the sidewalks from Shackleford to Bibb Graves.

Freshmen footballers are initiated into T Club with Vogue haircuts.

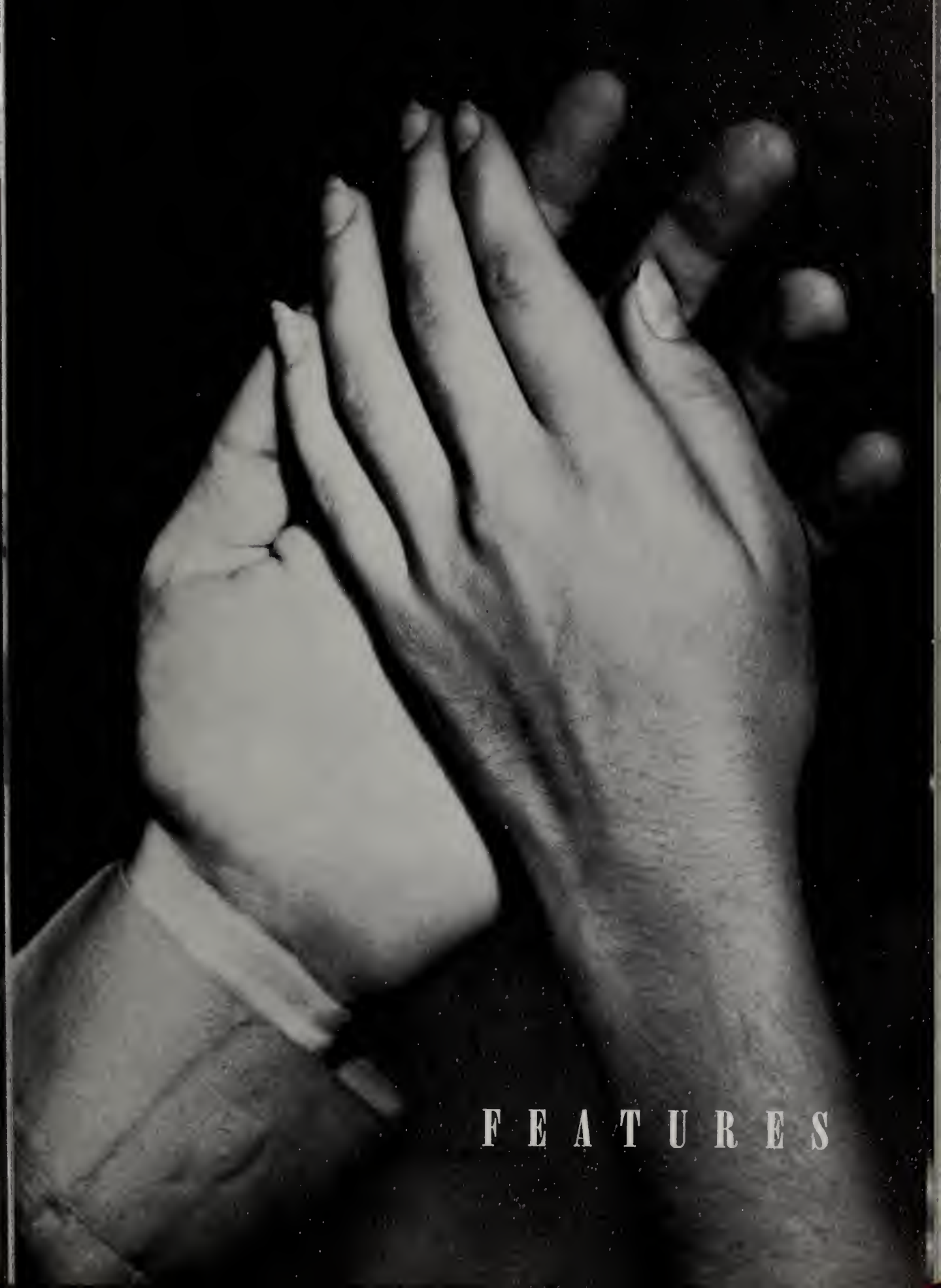
FEATURES

CAMPUS QUEEN
JODIE COLE

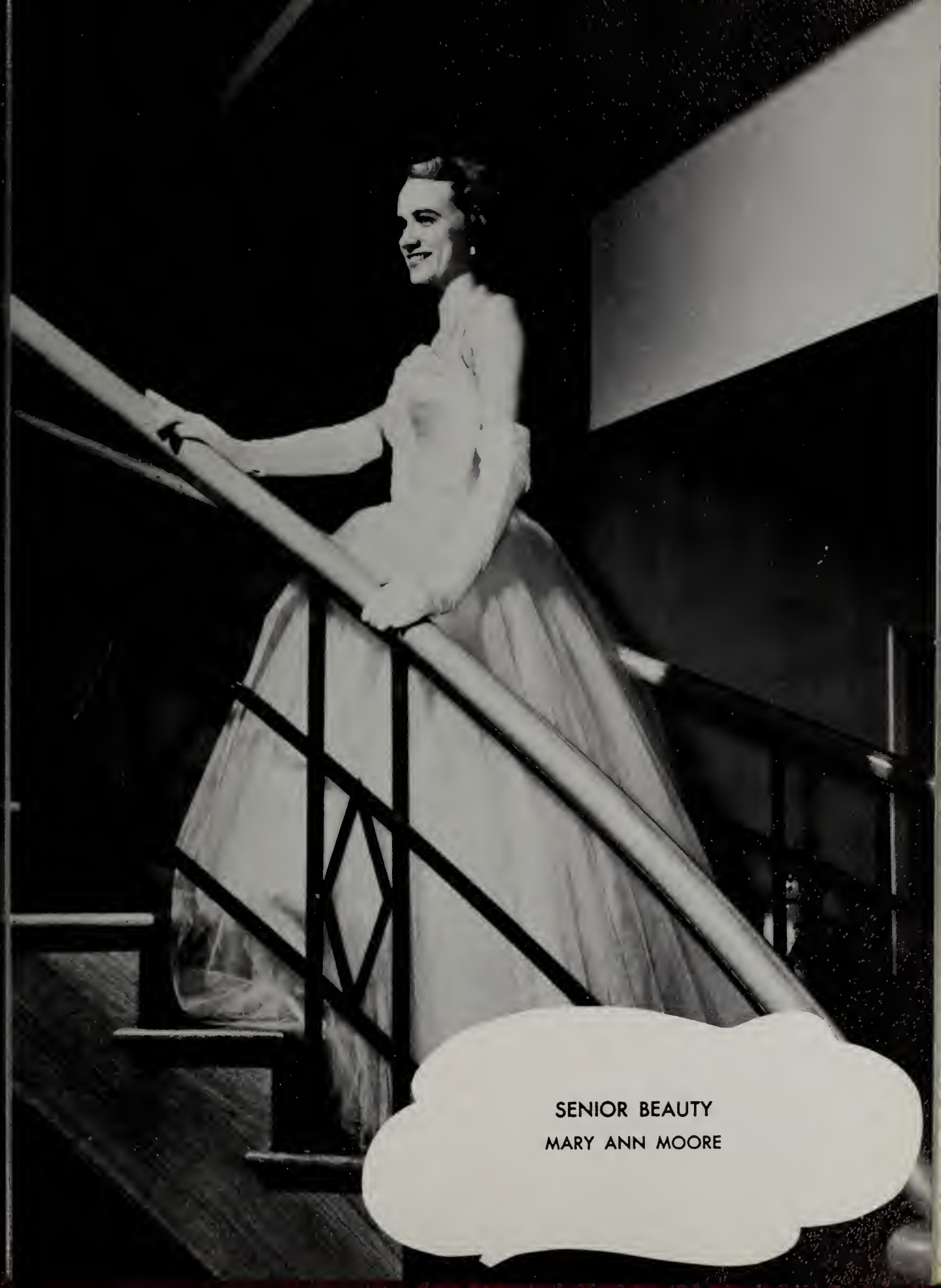

SENIOR BEAUTY

MARY ANN MOORE

JUNIOR BEAUTY

FRANCES BRYANT

SOPHOMORE BEAUTY

ELAINE HOBBS

FRESHMAN BEAUTY

MARY MIZE

SENIOR FAVORITES

BETTY GRIFFIN

JOE WEAVER

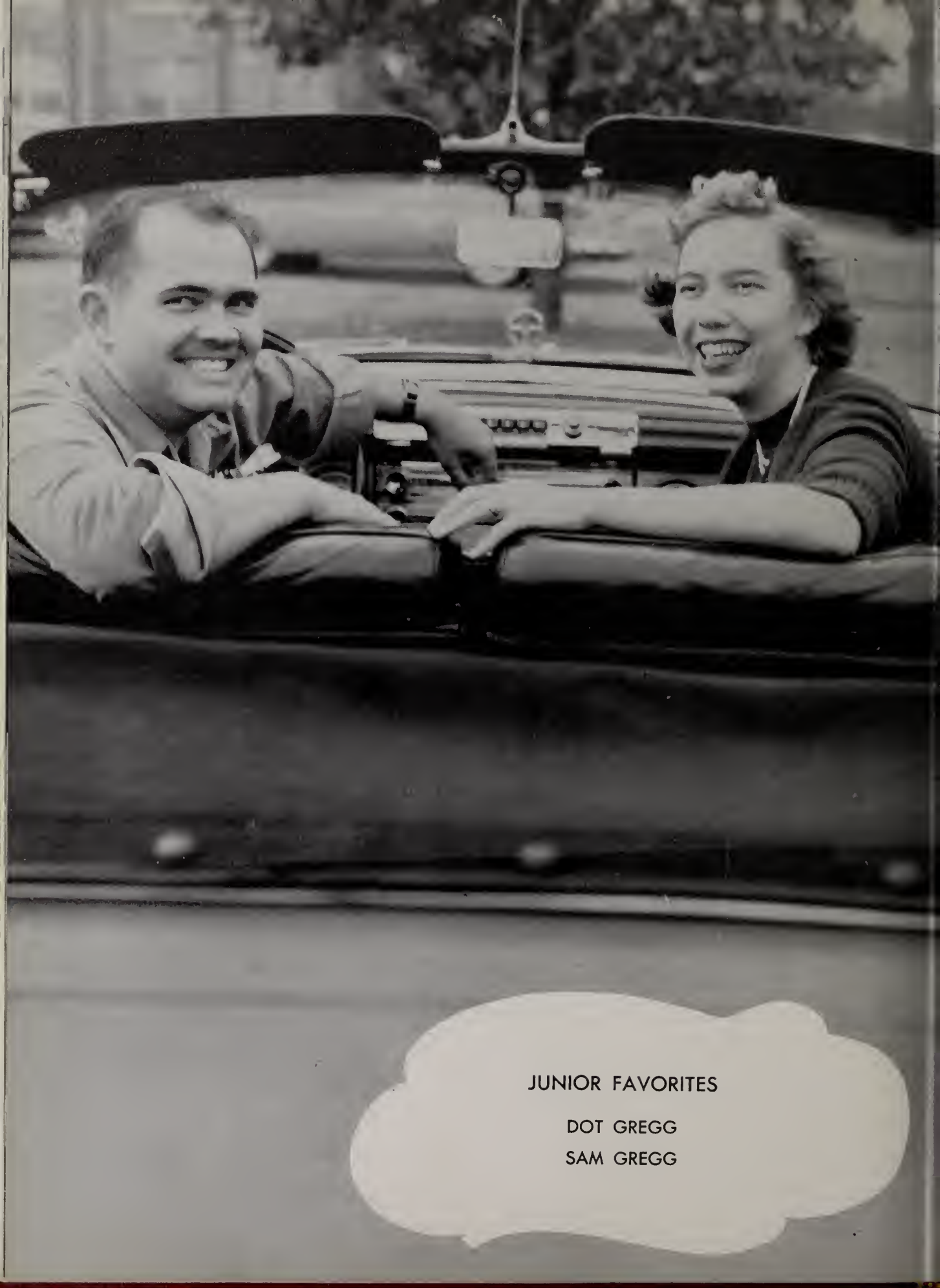

JUNIOR FAVORITES

DOT GREGG

SAM GREGG

SOPHOMORE FAVORITES

RUBY ROBINSON

MAHLON PAULK

FRESHMAN FAVORITES

NADINE CHANDLER

LEO BRANNON

WHO'S WHO

Nine girls and four boys were chosen from the Senior Class to represent Troy State in the 1951-52 Edition of Who's Who in American Colleges and Universities. These students were selected on a basis of their activities on the campus.

BILL MADDOX

JANE McCURDY

LOU ELLEN BALLARD

WHO'S WHO

ANITA G. BARBER

ABBIE LAURICE TISDALE

WHO'S WHO

ANN LANE

BETTY JEAN DUCK

HOYT JONES

WHO'S WHO

BOBBIE BOYD

BETTY SUE GRIFFIN

WHO'S WHO

GWEN ODENHEIMER ROY KNIGHT JOE TOM DYESS

MISS HOMECOMING

JIMMIE SUE HARRIS

ERSEL BECK

FRED CRUSE

CHRISTMAS QUEEN
BUDDY WINDHAM
REX POUNCEY
NADINE CHANDLER
JO ANN CREWS

MR. AND MISS S.T.C.
Mahlon Paulk
Mary Mize

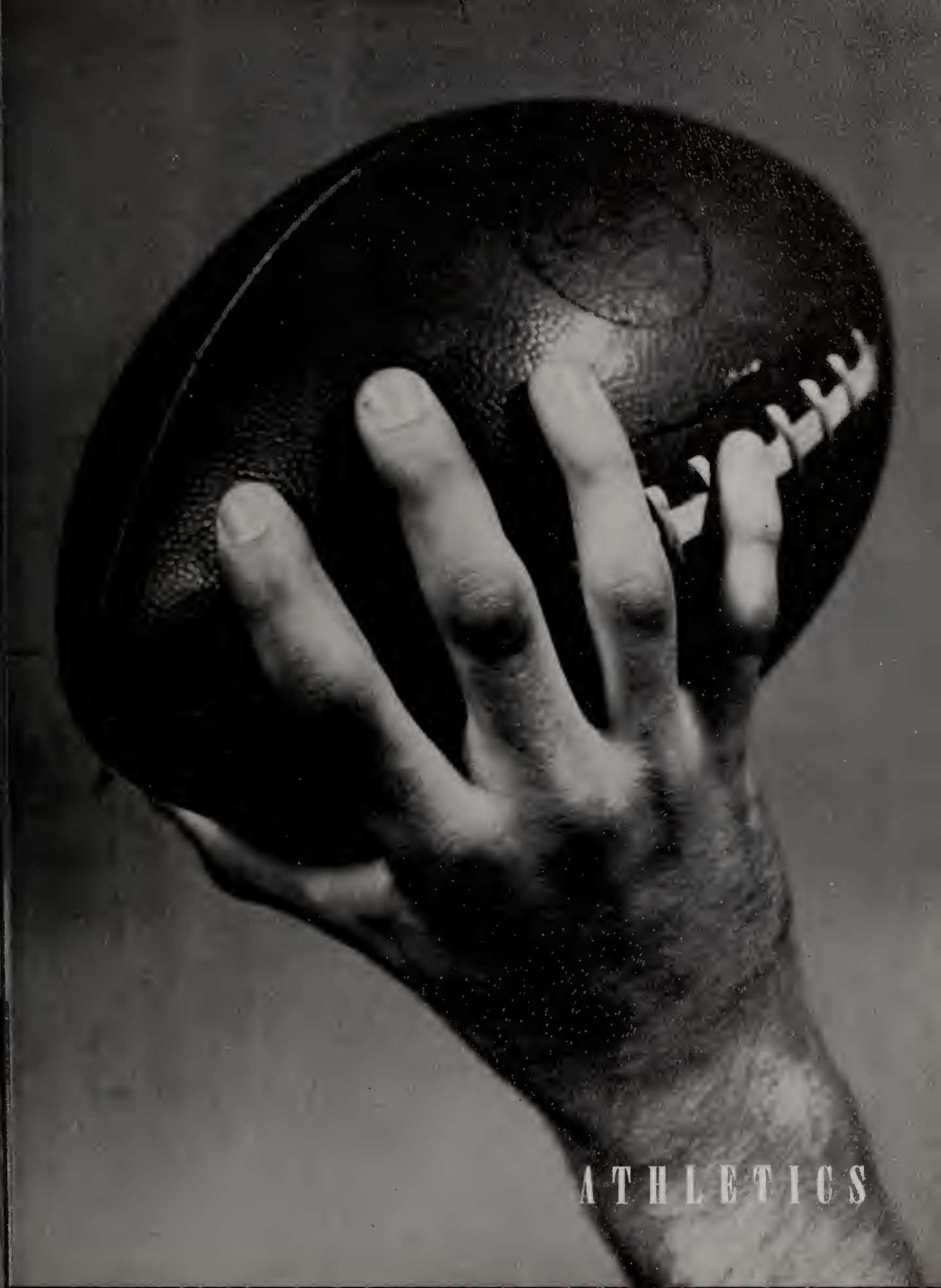
ATHLETICS

ATHLETIC STAFF

MR. LEONARD SERFUSTINI

MRS. EARL WATSON

Head of Athletic Department

DR. EARL WATSON

MISS PAT SHELY

MR. JIM GRANTHAM

RED WAVE'S RECORD FOR '52

TROY STATE	0	TAMPA UNIVERSITY	7
TROY STATE	25	HOWARD COLLEGE	16
TROY STATE	14	SOUTHWESTERN LOUISIANA	54
TROY STATE	7	MIDDLE TENNESSEE	33
TROY STATE	19	JACKSONVILLE STC	6
TROY STATE	6	FLORENCE STC	29
TROY STATE	44	WEST GEORGIA	7
TROY STATE	7	AUSTIN PEAY	26
TROY STATE	26	LIVINGSTON STC	13
TROY STATE	12	STETSON UNIVERSITY	34

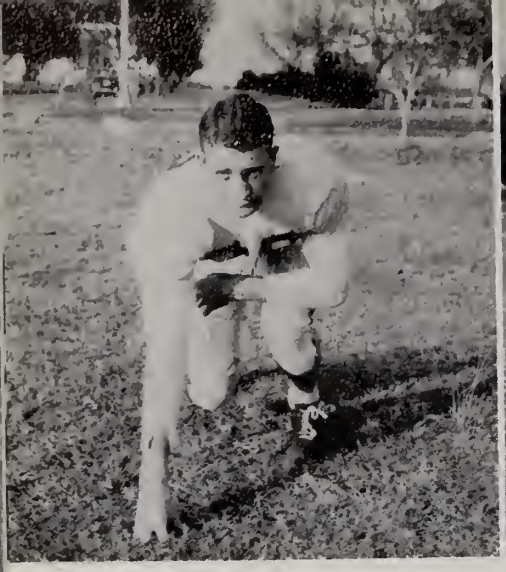

MORROW
Tackle

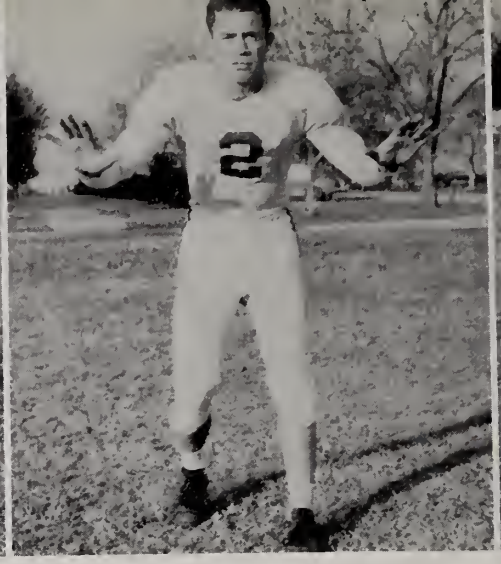

BEANE
Half Back

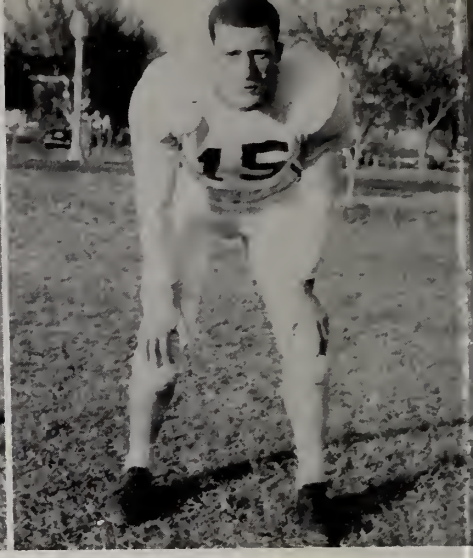

FARRIS
Full Back

RONEY
Guard

SHANNON
Quarter Back

GORUM
Tackle

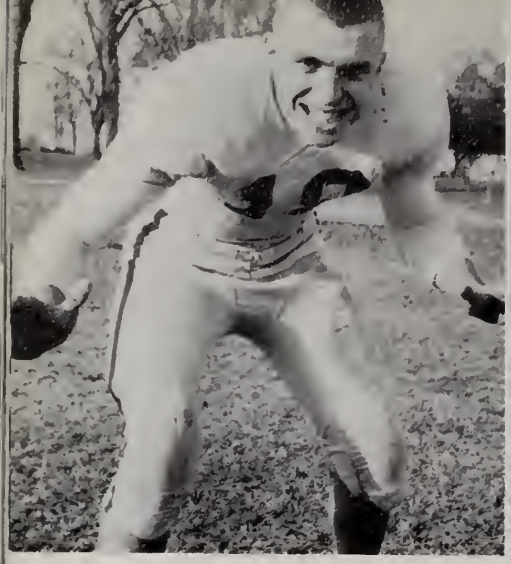

PAULK
Full Back

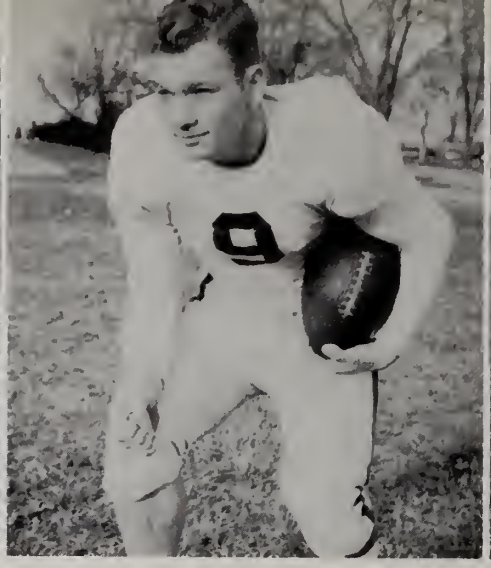

McDONALD
Half Back

WILLIAMS
Half Back

TABB
End

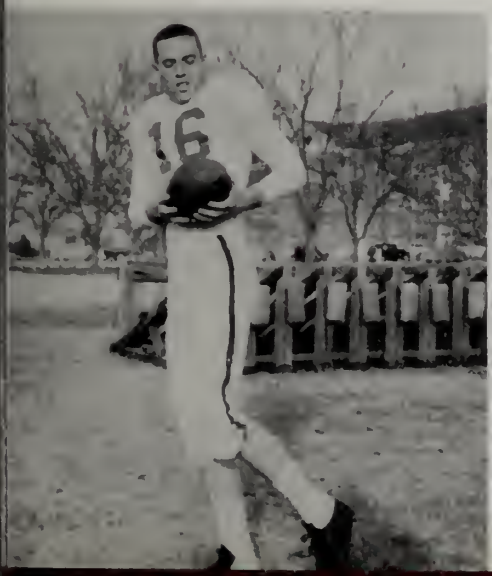

JOINER
Tackle

PAUL
Center

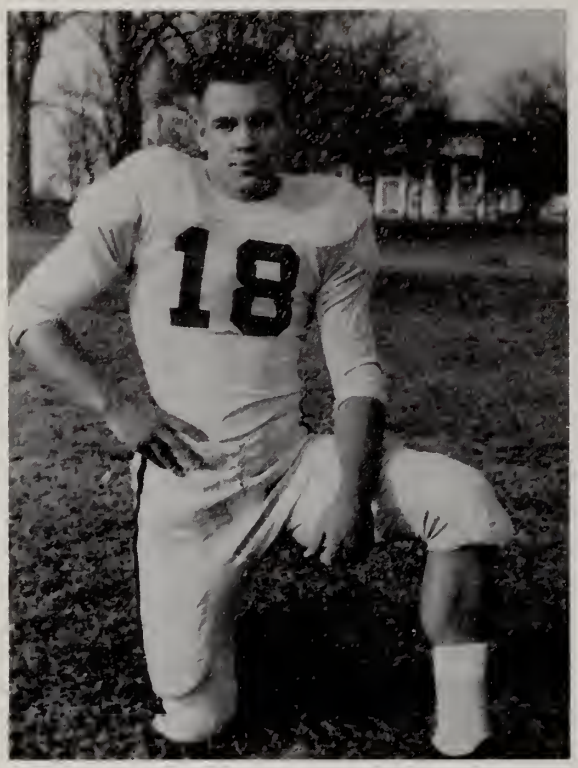

JONES
Guard

TUCKER
Guard

TROY STATE RED WAVE 1952-53 BASKETBALL SQUAD

Troy	60	Howard	59
Troy	44	Loyola	57
Troy	61	Marion	53
Troy	45	Spring Hill	69
Troy	64	Florence	50
Troy	81	Marion	48
Troy	69	Corry Navy	43
Troy	56	Jacksonville	55
Troy	67	Livingston	52
Troy	53	Florence	54
Troy	79	St. Bernard	78
Troy	60	Chipola	66
Troy	77	Pensacola J. C.	50

Troy	64	Georgia Teachers	55
Troy	67	St. Bernard	57
Troy	67	Pensacola Navy	48
Troy	70	Livingston	61
Troy	65	Florida Southern	60
Troy	74	Corry Navy	66
Troy	61	Georgia Teachers	91
Troy	71	Chipola	69

N.A.I.A. TOURNEY

Troy	48	Mississippi Southern	90
Troy	63	Howard (consalation)	56

INDIVIDUAL POINT TOTALS

Kenny Hilyer	222	George Wilkenson	77
Bill Travis	211	Dole Brown	60
Bobby Davis	205	Poul Nix	14
John Garrison	191	Harvey Murphy	12
Jere Tillman	191	Tommy Johnson	3
Leon Davis	157	John Morgan	3
Bobby Ross	127		

Action in the Florida Southern—Troy State Encounter

LEON DAVIS

JOHN GARRISON

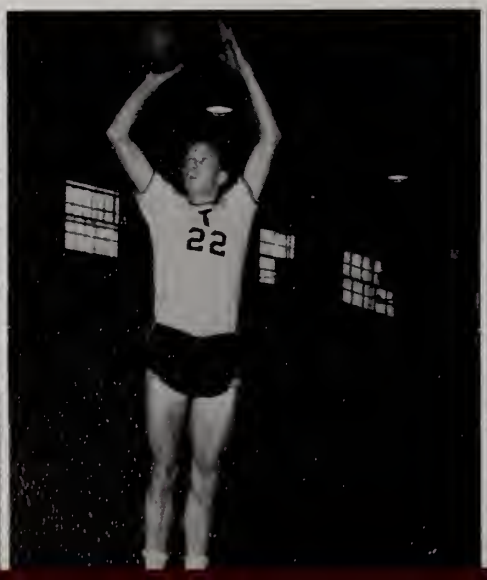

BOBBY DAVIS

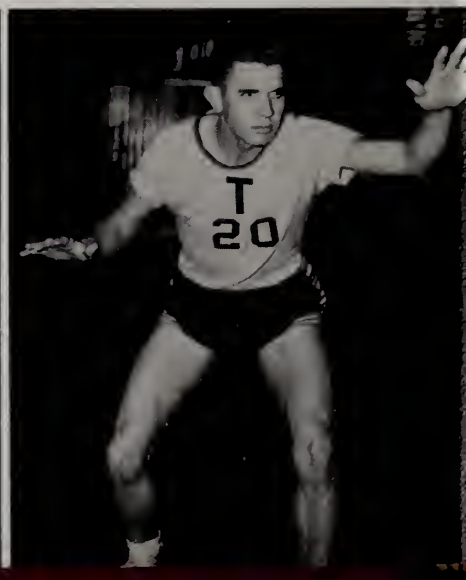

KENNY HILYER

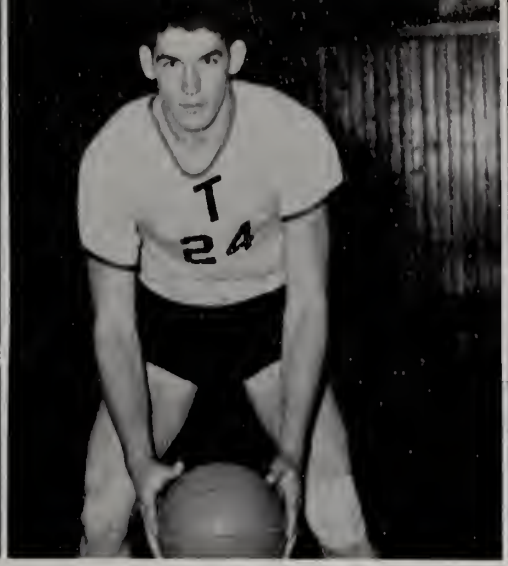

BOBBY ROSS

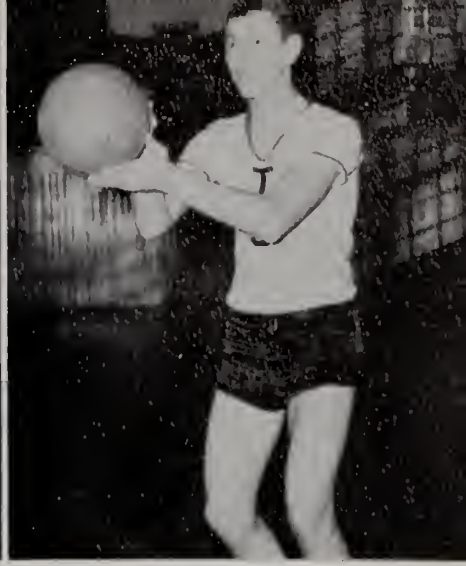

JERE TILLMAN

Kenny Hilyer being fouled by Ward of Jacksonville during close play

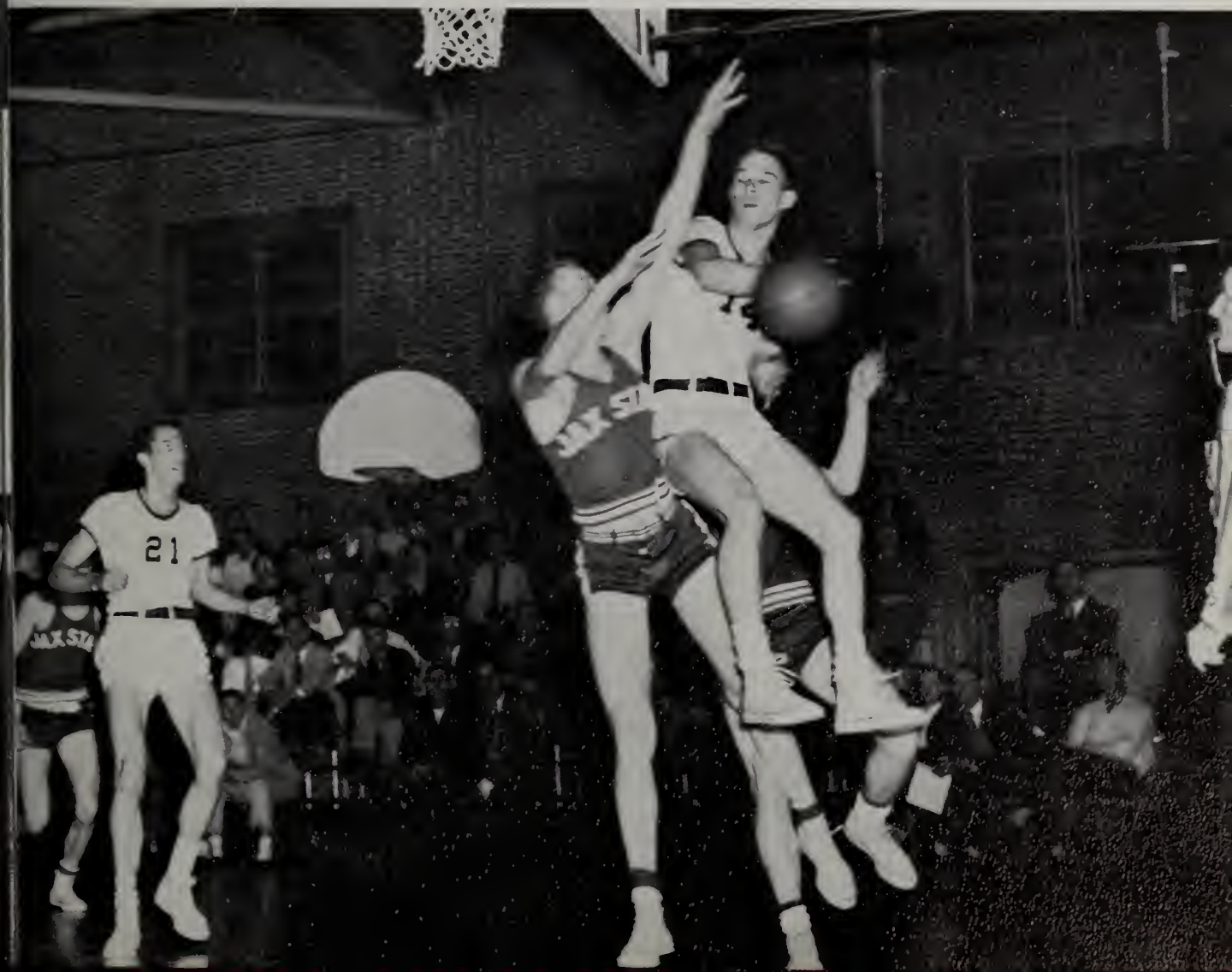

Gorrison gets off jump shot agoinst Howard. Travis, No. 10 and Ross No. 24 look on

BILL TRAVIS

DALE BROWN

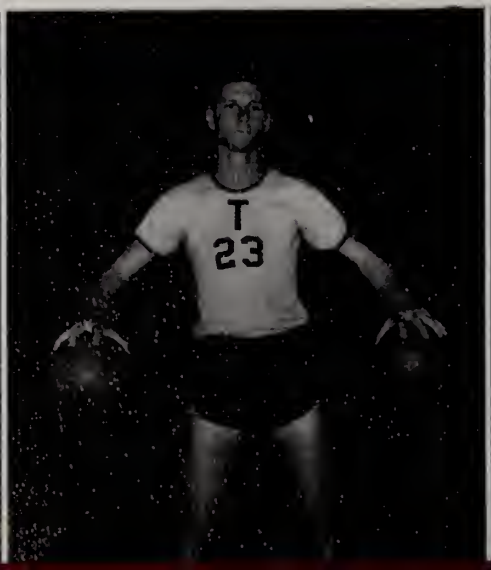

GEORGE WILKENSON

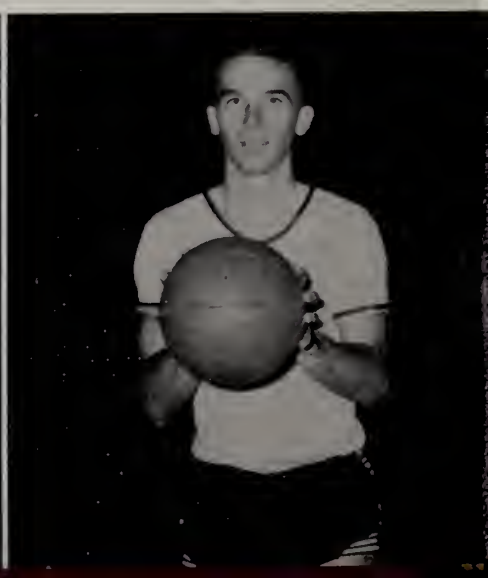

HARVEY MURPHY

PAUL NIX

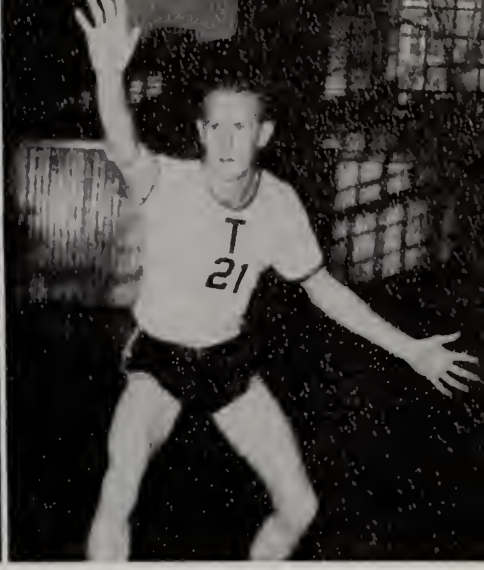

TOMMY JOHNSON

Hilyer and Garrison fight for rebound as Krochina of Jacksonville make futile attempt

Hands Galore as action takes place during Troy-Howard Encounter

INTRAMURAL BASKETBALL

A group of tennis players talk over the situation with Coach Serfustini

ARCHERY EXPERTS

1953 HOMECOMING QUEEN AND ESCORT

WHAT A GAL?

President Smith crowns Miss Harris

Queen and
Escort, Fred Cruse

MEMBERS OF THE "T" CLUB

Cheerleaders pose during restful moment at Homecoming tilt

Left to Right: Borboree Walker, George Youngblood, Olo Ann Sims . . . **Center:** Billy Gronthon, Dot Gregg, Ann Gillis, Jodie Cole.

TUMBLING CLASS

CORE ACTIVITY

MODERN DANCE CLASS

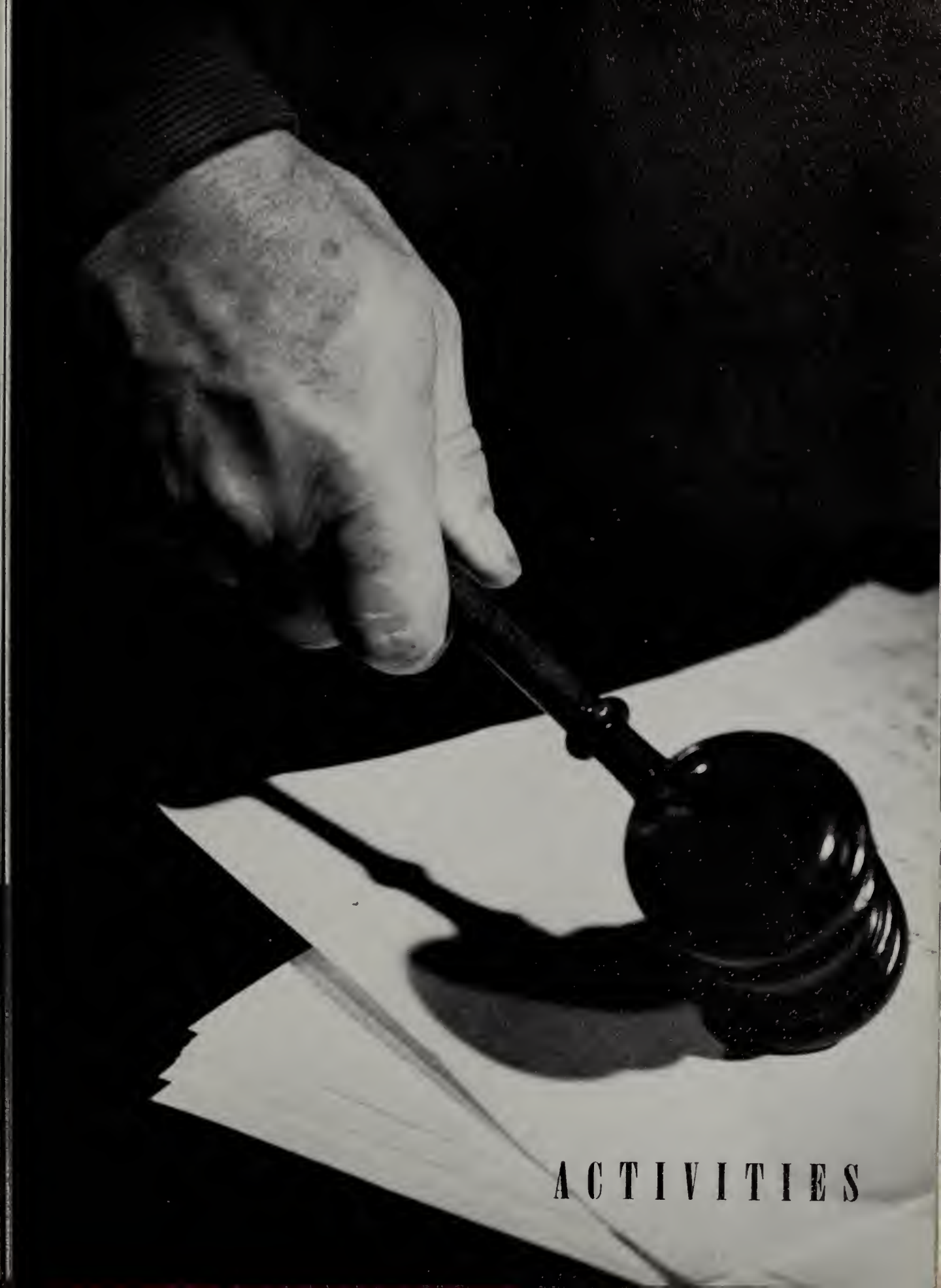

ACTIVITIES

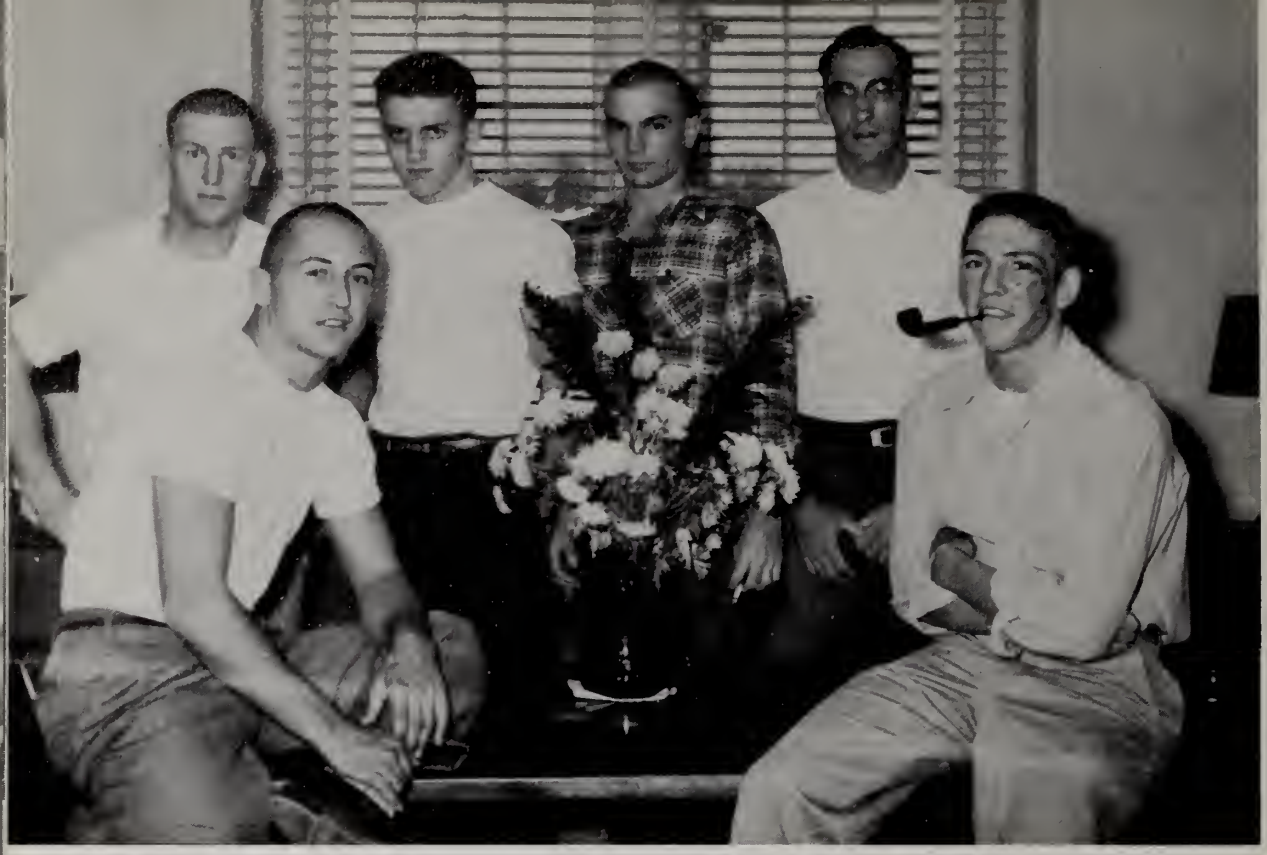

PACE HALL COUNCIL

JAMES GORUM
President

MRS. W. A. CROWE
Sponsor

COWART HALL COUNCIL

HERMAN HIGGINBOTHAM
President

DR. RAINWATER
Sponsor

SHACKLEFORD HOUSE COUNCIL

BETTY SUE GRIFFIN
President

MRS. McNEIL
Sponsor

ATHENAEUM CLUB

BUDDY WINDHAM
President

HANDBOOK STAFF

KATE WILLIAMSON
Editor

SAM YEARBY
Associate Editor

KAPPA DELTA PI

BOBBIE BOYD
President

DR. R. H. ERVIN
Sponsor

TROJAN CHAPTER OF FUTURE TEACHERS OF AMERICA

JAMES PAI
President

DR. HARRIS HARVILL
Sponsor

DARBY CHAPTER OF FUTURE TEACHERS OF AMERICA

SARAH HAYNES
President

DR. CLAUDE IVY
Sponsor

SPECS CLUB

ROY KNIGHT
President

DR. WILKS
Sponsor

NOTARI CLUB

REX ADDISON
President

MISS HELEN HOWARD
Sponsor

INTERNATIONAL RELATIONS CLUB

HOYT JONES
President

MR. COX
Sponsor

Below ore snops token at one of the mony socials sponsored by the I.R.C.

Fun on the hoyride

Fun, food, frolic

WESLEY FOUNDATION

FAYE BROWN
President

MR. COX
Sponsor

The religious organizations of the campus are shown here. The hub of the work of these organizations is the religious council. They work together to sponsor such activities as noonday meditations and vespers.

B.S.U. COUNCIL

WADE HALL
President

FRANCIS SULLIVAN
Sponsor

WESTMINISTER FELLOWSHIP

EMMA GLOVER
President

MRS. DONALD FITZGERALD
Sponsor

RELIGIOUS COUNCIL

CARLTON BOUTWELL
President

DR. GRACEY, DR. RAINWATER
Faculty Sponsors

MADRIGAL

ELLYN DUDLEY
President

MRS. STEPHENSON
Spansar

The Madrigal Singers is an arganization composed of students wha are autstanding in the field of vocal music. Members are chosen for their ability ta read and sing unaccampanied.

MUSIC

CHOIR

The choir is under the direction of Mr. Gilbert A. Stephensan

S.T.C. BAND

ON OUR CAMPUS

WAVEMEN

BILL MADDOX, Director

PLAYMAKERS

JOHNNY BRITT
President

THELMA GOODWIN
Sponsor

The Troy Playmokers is an organization that provides experience in dramatics and ploy production for oll students who are interested.

Scenery production — a vital role

Make-up is an important part

Student Director, Skippy Mansfield and Director, Thelma Goodwin, give painters in "Ten Little Indians"

Scene from "Ten Little Indians"

During the fall quarter, the playmakers presented "Ten Little Indians," and carried it on tour during the winter quarter. "The Curious Savage" was presented during the Spring Quarter.

The Eta Sigma Chapter of the Alpha Psi Omega is a national honorary dramatic fraternity that gives students who are interested in dramatics a chance to participate in several possible areas of play production.

ALPHA PSI OMEGA

BETTY JEAN DUCK
President

THELMA GOODWIN
Sponsor

THE TROPOLITAN

EDITORIAL BOARD

LOU ELLEN BALLARD
Editor in Chief

Betty Griffin, Anita Barber, Assistant Editor, Joyce Norsworthy, Editor, Lou Ellen Ballard, Sponsor, Mrs. M. J. Lockridge.

STAFF

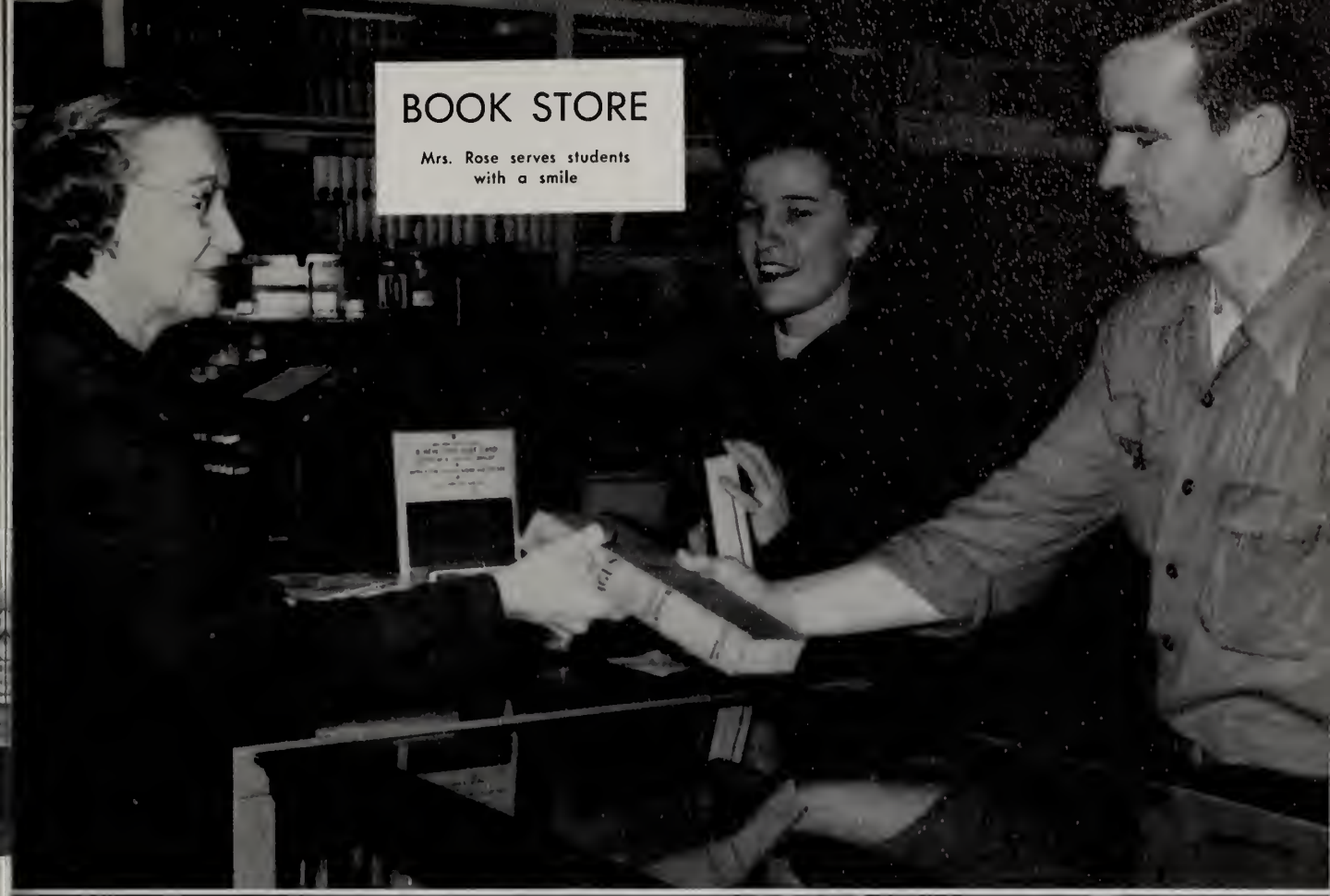

BOOK STORE

Mrs. Rose serves students with a smile

CANTEEN

MARGARET KEY
Editor

From the Editor's desk . . .

The Pollodium stoff has warked thraughout the school yeor campiling layauts ta present ta you a history of the yeor's octivities, and o permonent memory baak.

The entire stoff would like ta thonk the students ond teachers far their splendid caaperotian, Som Yearby, Halman Johnsan, ond Evan Johnson for their photogrophy, our odvertisers for their finonciol support and Mr. Blue Borber far his guiding hond.

I would persanolly like to express my appreciotian to the staff for their hord wark ta ochieve aur gool — The 1953 Polladium.

Morgaret Key
Editor

FEATURE EDITORS
Anita Borber
Sylvia Terry

CLASS EDITORS
Clara Lolley
Ino Gomble
Nodine Chandler
Not Shown:
Ellen Turner

OLA ANN SIMS
Assaciate Editar

LORAINE THORNE
Art Editar

BLUE BARBER
Sponsar

SAM ELBERT YEARBY, JR.
Phatagrapher

PALLADIUM STAFF

SPORTS EDITORS
Ronald White
Jahn Brackin
Charlie Jeanette

ASSISTANT EDITORS
Charmian Duel
Dat Chattersan
Skippy Mansfield
(nat shawn)

BUSINESS MANAGERS
Babbie Bayd
Sam Gregg
Joyce Wiggins

Sophomores present their version of "Hea'bn"

STUNT NIGHT

THE WINNER

Freshmen walked off with first prize with their presentation of "Crozy Commencement"

Seniors gave their rendition of "Bug's Convention"

There's olwoys o crowd ot Stunt Night. It is one of Troy Stote's most outstonding traditions. Stunt Night is presented ofter Christmos, and it is a contest among the four classes for the most originol and tolent-producing skit or program. Awords ore presented by a selected group of judges.

SECOND PLACE

Junior Class goins second ploce with their presentotion of the "T. Roy Toy Shop"

Supervised teaching plays o big part in the teocher troining progrom ot Troy Stote. Here the students hove octuol teaching situations in which they can g a i n experience thot will be of greot volue in future teocher situations.

Students learn the art of making cottage cheese

Weight and height are important factors in children's records

PRACTICE TEACHING

Children make ice cream for enjoyment and experience

The Summer quarter was started off with a reception in Kilby Court

Scenes from "All My Sons"
Directed by Howard Pelham

SUMMER ACTIVITIES

Summer graduate of 1976!

The annual 4th of July Watermelon cutting provides fun for all. It is one of the outstanding events of the Summer quarter.

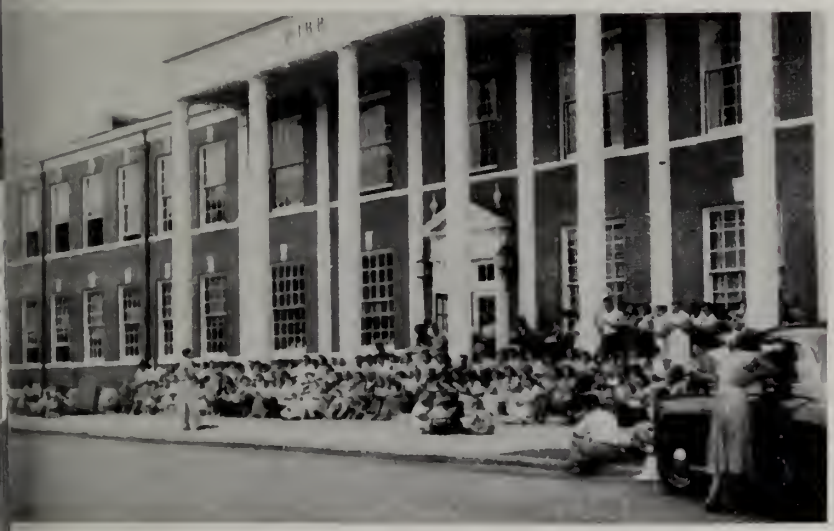

Step singing is one of the best loved summer activities

More watermelon

Ummmn' Good!

CHORAL FESTIVAL

Twenty-nine schools from the State of Alabama were represented in the annual Choral Festival at Troy State. The 2,000 highschool students were under the direction of adjucator, Dr. James Barr. This was Dr. Barr's 5th year.

ADVERTISEMENTS

home of better fashions

nationally® advertised brands

Gay Gibson

Marcy Lee

Martha Manning

Teen Timers

Lampl

Leeds

Barbette

Teen Modes

Thrifty Stores

Compliments

W T B F

TROY

"Your Mutual Music, News, and Sports Station"

DR. PEPPER BOTTLING COMPANY

TROY, ALABAMA

Homogenized Vitamin D Milk Pastuerized Milk Butter Milk

Vita-Diet Chocolate Milk Orange Juice

Whipping Cream Coffee Cream

Cottage Cheese

Butter (in pounds or ½ pound patties) Town Talk Ice Cream

DAIRY PRODUCER'S PRODUCTS

Distributed by

ARCEDIA DAIRY

1000 South Brundidge Street Telephone 939

BRANTLEY'S GIFT SHOP

TROY, ALABAMA

TROY BANK AND TRUST COMPANY

Member of F. D. I. C.

COMPLIMENTS

of

ROSENBERGS

"Troy's Best Department Store"

TROY, ALABAMA

MARY CHEVROLET COMPANY

Sales and Services

CHEVROLETS CADILLACS

Phone 1013

TROY, ALABAMA

C. and S. Motors

Troy, Alabama

MONEY SAVED—

A shock absorber as you travel along life's highway;

A key that fits the door of opportunity;

A blessing when one reaches "The Golden Years" of life;

Three Good Reasons for Building Your Savings Reserve Steadily in this Bank.

First Farmers & Merchants National Bank

TROY, ALABAMA

Member Federal Deposit Insurance Corporation

COLLEGE CANTEEN

Greene's Pharmacy

Next to Post Office

TROY, ALABAMA

DIANA SHOPS

—FOR—

Feminine Apparel

Troy, Alabama

DORRILL GROCERY

Fine Food for Fine People

Brundidge St.

TROY, ALABAMA

AUSTIN'S

OF TROY

Phone 1483

Whaley Lumber and Construction Co., Inc.

Phone 245

TROY, ALABAMA

Ready to Wear
Hosiery
Yard Goods

FAIR DEPARTMENT STORE

TROY, ALABAMA

Hats
Shoes
Clothes

Henderson-Black and Greene Inc.

Troy, Alabama

We have been serving the Teachers and Students of State Teachers College for 33 years and can look back on many pleasant memories and friendships. We hope that the next 33 years will be just as friendly and pleasant as the past.

CITY DRUG STORE

"On The Corner"

Phone 611

TROY, ALABAMA

COMPLIMENTS

TROY CLEANERS AND LAUNDRY

CROW SUPPLY COMPANY

TROY, ALABAMA

Compliments of

McGARITY MOTORS

TROY, ALABAMA

JEAN'S FLOWERS

"When it's flowers, be sure it's ours"

TROY, ALABAMA

Phone 968

THE HUT

"Where The Smart Crowd Meets"

TROY, ALABAMA

"What Else Now"

EXPERT SHOE REPAIRING

Invisible Half Sole — Shoes Dyed Any Color

MEN'S NEW SHOES FOR SALE

Call 295

F. G. McGRAW, Manager

McGRAW'S SHOE SHOP and SHOE STORE

TROY, ALABAMA

BYRD DRUG CO. BYRD-WATTORS DRUG CO.

Phones 298 — 299 Phones 1271 — 1272

TROY, ALABAMA

Henderson-Black Grocery Company

TROY, ALABAMA

COMPLIMENTS

OF

TEXACO

TROY, ALABAMA

KIRVEN'S

OWNER AND MANAGERS IN THE

CHATTAHOOCHEE VALLEY SINCE 1876

Columbus, Georgia

PIKE THEATRE

"The Pick of the Pictures at the Pike and Enzor"

TROY, ALABAMA

"Everything in Music"

E. E. Forbes Piano Co., Inc.

Established 1890
Telephone 3-0506
103 Commerce St.
Montgomery, Alabama

Service Engraving Co.

Zinc Etchings Half Tones

Advertiser Building

Montgomery, Alabama

W. A. May & Green

T O Y S

FRANK ROSA, Mgr.
SPORTING GOODS
Serving you since 1903
35 South Court St.
Montgomery, Ala.
Phone 3-0224

T O Y S

Mercantile Paper Co.

Office Outfitters

Printers

Montgomery, Alabama

JESSE FRENCH PIANO CO.

Three Quarters Century Montgomery's Music Center
Exclusive Representatives
BALDWIN AEROSONIC SPINET and ELECTRONIC ORGANS
47 Commerce Street
MONTGOMERY, ALABAMA

McLEOD'S DRUG STORE

TROY, ALABAMA

THREE FLOORS

of

DISTINCTIVE GIFTS

- Diamonds
- Watches
- Jewelry
- China
- Crystal

KLEIN AND SON

Jewelers to Alabama Since 1893

MONTGOMERY, ALABAMA

The Novelty and Toy Co.

Whalesale Dime Stare Merchandise

205 Cammerce Street

Montgamery. Ala.

NOVELTIES OF ALL KINDS FOR ALL OCCASIONS

- Carnival prizes, masks, naise makers
- Decaratians far all occasions
- Seasanal Merchandise
- Theatrical make-up
- Crepe paper af all calars
- Castumes

"Na Quantity too Large . . .

. . . Nane taa Small"

Tepper's Specialty Shop

112 Narth 3 Natch Street

Children's Clothes

Lingerie

Ladies Ready-to-Wear

Specialize in Majud Hase

Compliments af

BAUMAN'S

Jewelers and Silversmiths

Fine Furniture

Dathan, Alabama

Compliments of

Howard Jewelry Company

Brundidge, Alabama

Campliments af

Greene's Cleaners

AUTOGRAPHS

Alma Mater

Our vows of love, our vows of faith
Dear school, we've said to thee
Each strong man, each gentle maid
Will ever loyal be,
Not for a day, not for a year
Shall we each other greet
As fellow students, fellow friends,
But till in Heaven we meet.

Chorus

So hail, Alma Mater,
Dear school, we all love thee,
So hail Alma Mater,
We'll aye be true to thee.

So when in days that are to come
Fond mem'ries to recall,
The mem'ries of dear S.T.C.
We'll cherish most of all.
Your stately portals, ivied walls,
In dreams again we'll see,
And hearts again will sadly yearn
For you our S.T.C.

Kirven Solomon, '30

AUTOGRAPHS

Remember Paragon » Remember Paragon » Remember Paragon

ON YOUR GRADUATION

Today we are printers of the yearbook of your school.

Tomorrow as you seek your future in the professions, industry and commerce we at Paragon hope to serve you with the essential Printing and Lithography you will need in the pursuit of your career.

Many of our best customers came to us through friendships formed around the annual planning table or from former grads like yourself who first saw our work in their annual.

With Best Wishes

The Paragon Press

MONTGOMERY, ALABAMA

Remember Paragon » Remember Paragon » Remember Paragon » Remember Paragon